USA PHILATELIC

THE OFFICIAL SOURCE FOR STAMP ENTHUSIASTS

Winter 2006 Vol. 11 No. 4

COMPREHENSIVE USA PHILATELIC ★ USA PHILATELIC EDITION

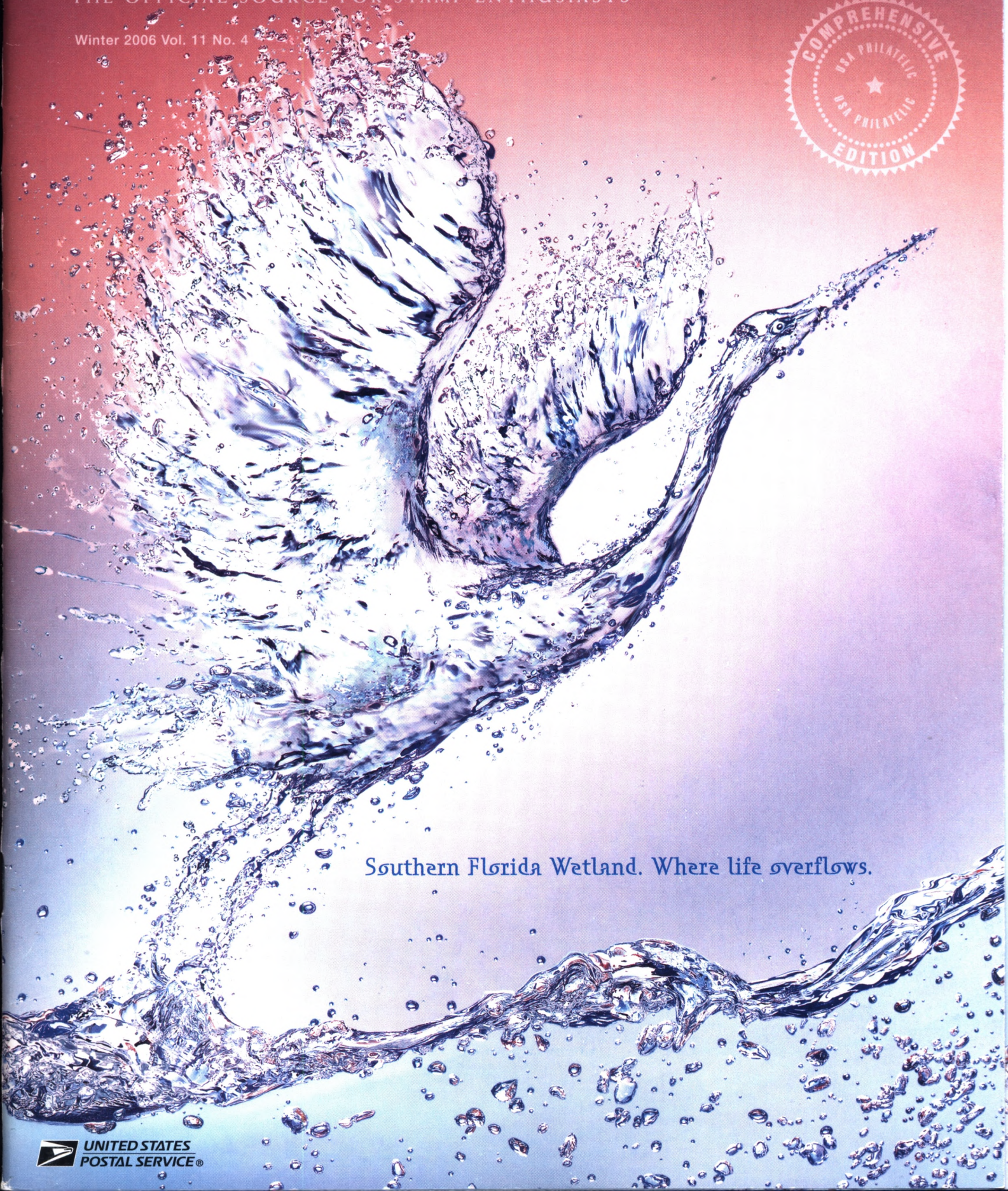

Southern Florida Wetland. Where life overflows.

UNITED STATES POSTAL SERVICE®

SOUTHERN FLORIDA WETLAND

EIGHTH IN A SERIES

N A T U R E O F A M E R I C A

The pool of life

Water is so vital to maintaining the balance of nature in a southern Florida wetland that even small changes in its seasonal ebb and flow can affect the lives of species dwelling there. Here are some of the ways the animals on the Southern Florida Wetland stamps have adapted to the wetlands they inhabit.

Shown at 140%

It's lonely at the top

The Florida panther's spot atop the wetland food chain doesn't guarantee its survival. With fewer than 100 Florida panthers left, they're also on the endangered species list. As wetlands and woodlands shrink, so do panther populations.

Shown at 95%

Home marsh home

The Everglades Mink builds its burrow in the banks of streams where it swims and hunts for fish, frogs, birds and rodents.

Shown at 95%

A whole new hole

The American alligator loves spending time in water. It creates "gator holes" where water pools and attracts other animals.

Shown at 120%

Walk slowly and carry a big beak

The roseate spoonbill, once hunted almost to extinction for its beautiful plumage, now thrives in the wetlands. To feed, it sweeps its uniquely shaped bill through the water and traps fish and insects at or near the water's surface.

Shown at 85%

Dinner with a bird's-eye view

It's not tough to guess the snail kite's favorite dish. It pulls an apple snail out of the water, holds the shell down with one foot, and uses its thin curved bill to reach the snail inside.

USA PHILATELIC

THE OFFICIAL SOURCE FOR STAMP ENTHUSIASTS

USA PHILATELIC
The Official Source For Stamp Enthusiasts
Winter 2006

Published by
Stamp Services
United States Postal Service
Washington, DC 20260-0001

Postmaster General and Chief Executive Officer
John E. Potter

Senior Vice President, Government Relations
Thomas G. Day

Executive Director, Stamp Services
David E. Failor

Manager, Stamp Development
Terrence W. McCaffrey

Manager, Stamp Fulfillment Services (SFS)
Khalid Hussain

Editor
William J. Gicker

Design
FCB: New York
New York, NY

Printer
Quebecor World/Northeast Graphics
North Haven, CT

Tempo Graphics
Carol Stream, IL

Premedia Services
DigiLink Inc.
Alexandria, VA

Vol. 11 No. 4

Dear Fellow Stamp Enthusiast:

As we near the end of yet another year of fantastic stamps we decided to head south for the winter. No, not for a vacation. We're visiting a **Southern Florida Wetland**. This fascinating souvenir sheet from our ***Nature of America*** series depicts plants and animals that live and flourish in both fresh and salt water. From the endangered Florida panther to the great egret, the wetlands of Southern Florida provide a perfect aquatic environment for the creatures who thrive there.

Your holidays can be unique too with our **Christmas: Chacón Madonna and Child with Bird** and reissues of the **Hanukkah, Kwanzaa** and **Eid** stamps. Each stamp gives you a colorful chance to commemorate the holidays in your own special way.

You know what else is special? Strolling through a winter wonderland during the holidays. If you can't find a fresh snowfall, get the next best thing with **Holiday Snowflakes**, a great way to make your season feel more festive without having to shovel the walkway.

Looking ahead, our next issue of *USA Philatelic* will be filled with new stamps from our 2007 collection. See the sneak preview on page 35. It's going to be another great philatelic year!

Thanks for making the Washington 2006 World Philatelic Exhibition a roaring success. The crowds were big, and helped raise awareness and interest in stamp collecting, not only here, but around the world.

As always, we appreciate your feedback regarding our stamp program. If you have any questions, give us a call at 1 800 STAMP-24 (1 800 782-6724).

Sincerely,

David E. Failor
Executive Director, Stamp Services

P.S. Don't forget that the American Commemorative Collectibles Programs, holiday stamps and other wonderful collectibles make great gifts for family or friends this holiday season.

KEY TO TERMS & SYMBOLS

APU	Ashton-Potter (USA)		Digital Color Postmark First Day Covers
AVR	Avery Dennison		Contains Scrambled Indicia® Hidden Image
BCA	Banknote Corporation of America		Also available as a self-adhesive booklet
BEP	Bureau of Engraving and Printing		Also available as a self-adhesive coil
GFD	Guilford Gravure Inc.		Available only while supplies last
SVS	Stamp Venturers		Going Off Sale
SSP	Sennett Security Products	SOLD OUT	Sold Out

USA Philatelic **is the only official source for the complete line of current stamp issues from the United States Postal Service.**

Stamp designs shown may reflect preliminary artwork and are subject to change.

Single stamps shown are for illustrative purposes only unless specified for individual sale.

Beginning in 1978, all stamp and postal stationery designs are copyrighted by the U.S. Postal Service.

The UNITED STATES POSTAL SERVICE, the Eagle logo, Postal Service and Postal Store are trademarks of the UNITED STATES POSTAL SERVICE. All rights reserved.

NOTE: Stamps in this catalog are shown at full size (100%) unless otherwise indicated.

Front cover photography Staundinger & Franke/ Marge Casey & Associates

Printed in the USA on recycled paper.

©2006 U.S. Postal Service

Since 1775, the U.S. Postal Service has connected friends, families, neighbors and businesses by mail. It is an independent federal agency that visits 140 million homes and businesses every day and is the only service provider to deliver to every address in the nation. The Postal Service receives no taxpayer dollars for routine operations, but derives its operating revenues solely from the sale of postage, products and services. With annual revenues of more than $66 billion, it is the world's leading provider of mail and delivery services, offering some of the most affordable postage rates in the world. The Postal Service delivers more than 43 percent of the world's mail volume—some 203 billion letters, advertisements, periodicals and packages a year—and serves 7 million customers each day at its 38,000 retail locations nationwide.

The highlights of our winter issue.

Shown at 205%

New Issues

If tradition is a big part of your holidays, we have stamps to help with the celebration—Madonna and Child with Bird, along with Hanukkah and Kwanzaa. Wish you were in a winter wonderland? Get a head start on the snowfall with Holiday Snowflakes. Look for these and the Southern Florida Wetland Souvenir Sheet on pages 4–5 and the back cover.

Table of Contents

New Issues	4–5, 36
Commemoratives	6
Special Stamps	18
Collector's Corner	21
American Commemorative Collectibles	24
Booklets	26
Definitives	27
Self-Adhesive Coils	30
Water-Activated Coils	31
Stamped Cards	32
Stamped Envelopes	32
Duck Stamps	33
Last Chance	34
Upcoming Issues	35

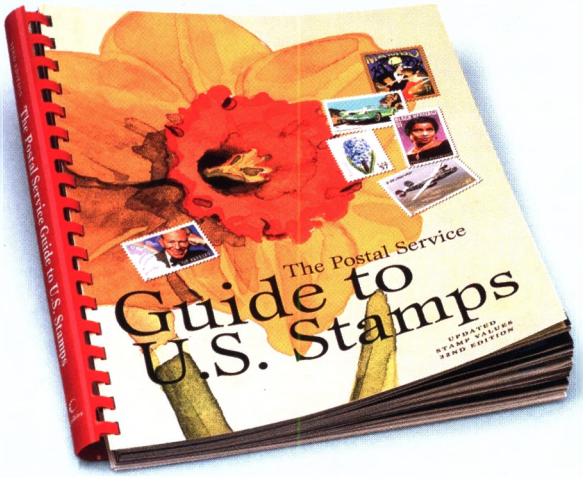

Collector's Corner

When you're showing people your collection, presentation counts. Just as you wouldn't wrap a diamond in newspaper, why would you cheat your collection of the adoration it deserves? Thankfully, we've got a way to add detail to your stamps with Cultural Diary pages; or you could hang the Four Centuries of American Art framed collectible where everyone can see it; or simply showcase your collection in one of our beautiful binders. Find everything on pages 21–23.

Last Chance

It's the end of the year and sadly we have to say goodbye to so many memories, including these seven fine issues: Constellations, Greta Garbo, Let's Dance/Bailemos, 37¢ Ronald Reagan, 37¢ Purple Heart, Distinguished Marines and Child Health are leaving the ranks of the *USA Philatelic* catalog. Bid them farewell (page 34) or buy a few and keep them around for a little longer.

The unspoiled beauty of Florida.

Shown at 75%

A *Southern Florida Wetland*
The eighth issuance in our ***Nature of America*** series promotes the appreciation of Florida wetlands. Wetlands are places where shallow water constantly saturates the soil. They can take the form of marshes, swamps, bogs, strands and riparian forests. The American crocodile, Florida panther, roseate spoonbill, Halloween pennant dragonfly and great egret are just some of the creatures found in this lush and beautiful region. Artist John D. Dawson depicts more than 20 different kinds of plants and animals in his colorful painting.

A. Southern Florida Wetland 39¢
(Self-Adhesive)
DATE OF ISSUE: 10/4/06 at Naples FL 34102
10 designs, gravure (AVR)

Souvenir Sheet of 10	$3.90	567440
First Day Cover (Full Pane)	6.40	567462
First Day Cancelled (Full Pane)	6.40	567464
† Stamped Postal Cards (Set of 10)	7.95	567466
** Uncut Press Sheet	31.20	567484
Souvenir Sheet of 10 & First Day Cover (Full Pane) Set	10.30	567493

A *Southern Florida Wetland Stamped Postal Cards*

The wonder of the holidays.

Shown at 155%

B ***Christmas: Chacón Madonna and Child with Bird***
This updated Christmas stamp features an oil-on-canvas painting by Ignacio Chacón—an artist active from about 1745 to 1775 in Cuzco, Peru. Rendered in exquisite detail in the mestizo-baroque style, it has beautiful floral borders, vivid coloring and brocateado de oro (gold-leaf overlay). The painting dates back to 1765 and the stamp was art directed by Michael Osborne.

B ***Christmas: Chacón Madonna and Child with Bird Framed Collectible (14" x 16")***
A beautiful gift for anyone who appreciates fine art, this museum-style framed collectible features a gilt traditional frame and a large print of the *Christmas: Madonna and Child with Bird* stamp. Also includes an image of the stamp in actual size.

Shown at 160%

C ***Kwanzaa***
This non-religious African-American holiday takes place over seven days from December 26th to January 1st. Taken from a Swahili phrase meaning "first fruits," its origins are in harvest celebrations. It's a celebration of seven principles rooted in African culture: unity, self-determination, collective work and responsibility, cooperative economics, purpose, creativity and faith. The seven principles are signified by the seven figures on this reissued stamp, designed by art director Derry Noyes and stamp artist Daniel Minter, who balanced formality with a festive mood.

Shown at 150%

D ***Hanukkah***
For eight days and nights every year, Jewish people around the world celebrate the successful revolt led by Judah Maccabee against the oppressive government of Antiochus IV in 165 B.C.E. Hanukkah is the Hebrew word for "dedication," and tradition relates the miracle that took place while rededicating the Temple in Jerusalem when the day's supply of sacramental oil lasted eight days. This reissued stamp features a dreidel, bearing a Hebrew letter on each of its four sides, spelling "a great miracle happened there." Ethel Kessler is the designer and art director, basing her stamp on a photograph by Elise Moore.

Shown at 150%

E ***Eid***
This reissue commemorates two of the most important festivals in the Islamic calendar: Eid al-Fitr, which marks the end of Ramadan, and Eid al-Adha, celebrated at the end of the annual pilgrimage to Mecca. Calligrapher Mohamed Zakariya used traditional instruments to render the stamp's beautiful Arabic writing, which translated means "blessed festival."

B. Christmas: Chacón Madonna and Child with Bird 39¢ (Self-Adhesive)

DATE OF ISSUE: 10/17/06 at Denver CO 80299
1 design, offset (APU)

Convertible Booklet of 20 (2-Sided)	$7.80	674940
First Day Cover	.77	674961
Convertible Booklet of 20 & First Day Cover (Set)	8.57	674993
Framed Collectible (14" x 16")	35.00	674986

C. Kwanzaa 39¢ (Self-Adhesive)

DATE OF ISSUE: 10/6/06 at New York NY 10199
1 design, 8 positions, plate no. in 4 corners, offset (APU)

*Pane of 20 w/ plate no.	$7.80	569140
Block of 10	3.90	569130
Block of 4	1.56	569120
First Day Cover	.77	569161
Pane of 20 & First Day Cover (Set)	8.57	569193

D. Hanukkah 39¢ (Self-Adhesive)

DATE OF ISSUE: 10/6/06 at New York NY 10199
1 design, 8 positions, plate no. in 4 corners, offset (SSP)

*Pane of 20 w/ plate no.	$7.80	569240
Block of 10	3.90	569230
Block of 4	1.56	569220
First Day Cover	.77	569261
Pane of 20 & First Day Cover (Set)	8.57	569293

E. Eid 39¢ (Self-Adhesive)

DATE OF ISSUE: 10/6/06 at New York NY 10199
1 design, 12 positions, plate no. in 4 corners, gravure (AVR)

*Pane of 20 w/ plate no.	$7.80	569340
Block of 10	3.90	569330
Block of 4	1.56	569320
First Day Cover	.77	569361
Pane of 20 & First Day Cover (Set)	8.57	569393

**Please refer to order form to request specific plate positions.*

***Limit 5 per customer.*

†To have stamped postal cards cancelled as First Day of Issue, you must separate them from their booklet.

An all-star cast of magical Disney characters.

Shown at 55%

A. The Art of Disney: Romance 39¢
(Self-Adhesive)

ISSUED 4/21/06 at Orlando FL
4 designs, 9 positions, plate no. in 2 corners, offset (APU)

*Pane of 20 w/ plate no. & header	$7.80	568040
Block of 10	3.90	568030
Block of 4	1.56	568020
First Day Cover (Set of 4)	3.08	568063
Prints (Set of 4) (8" x 10")	14.95	568088
Stamped Postal Cards (Booklet of 20)	9.95	568066
Let's Write a Letter Book w/ 8 stamps, stationery and envelopes	14.95	568087
Digital Color Postmark First Day Cover (Random Single)	1.50	568065
Digital Color Postmark First Day Cover (Set of 4)	6.00	568068
Pane of 20 & 4 Digital Color Postmark First Day Covers (Set)	13.80	568099

Disney Materials © Disney

A *The Art of Disney: Romance*
This is the third pane in the ***Art of Disney*** series honoring the art of romance as imagined by animators at Disney. Fall in love with Cinderella and Prince Charming. Be wooed by Beauty and the Beast. Feel the attraction of Lady and the Tramp. Open up your heart to Mickey Mouse and Minnie Mouse. Art director Terrence W. McCaffrey joined up with a Disney team including Peter Emmerich and creative director Dave Pacheco to create these starry-eyed wonders.

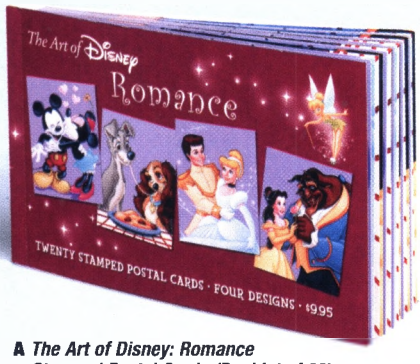

A *The Art of Disney: Romance Stamped Postal Cards (Booklet of 20)*
Twenty postal cards with four different Disney designs make a great gift and are a fun way to stay in touch with friends.

A *The Art of Disney: Romance Digital Color Postmark First Day Cover*

A *Let's Write a Letter Book*
A letter-writing lesson with Mickey and friends is lots of fun for kids just learning to write! A 20-page book filled with the colorful characters of Disney offers ideas and instruction on letter construction. Inside the mailbox folio are 8 sheets of Disney stationery with matching envelopes and 8 ***The Art of Disney: Romance*** stamps.

A *The Art of Disney: Romance Prints (Set of 4)*
This beautiful set of four 8" x 10" prints includes four stamps.

B. The Art of Disney: Friendship 37¢

(Self-Adhesive) *(Requires additional postage for mailing)*

ISSUED 6/23/04 at Anaheim CA
4 designs, 9 positions, plate no. in 2 corners, offset (SSP)

Stamped Stationery (Pad of 12 Sheets & 12 two-cent stamps)	$14.95	566794
Prints (Set of 4)	14.95	566788
Metallic Print (18" x 10")	14.95	566782
Stamped Postal Cards (Booklet of 20)	9.75	566766

C. The Art of Disney: Celebration 37¢

(Self-Adhesive) *(Requires additional postage for mailing)*

ISSUED 6/30/05 at Anaheim CA
4 designs, 9 positions, plate no. in 4 corners, offset (SSP)

*Pane of 20 w/ plate no. & header	$7.40	567240
Block of 10	3.70	567230
Block of 4	1.48	567220
Prints (Set of 4) (8" x 10")	14.95	567288
Stamped Postal Cards (Booklet of 20)	9.75	567266

**Please refer to order form to request specific plate positions.*

Digital Color Postmark First Day Covers

Disney Materials © Disney

B ***The Art of Disney: Friendship Metallic Print (18" x 10")***
Printed on metallic paper, this enlarged print includes four affixed stamps.

B ***The Art of Disney: Friendship Stamped Stationery (Pad of 12 Sheets)***
This prestamped stationery is fun for kids of all ages! Each pad comes with 12 sheets featuring four different designs. Also includes 12 two-cent stamps.

Shown at 110%

C ***The Art of Disney: Celebration***
These stamps honor the art of celebration as imagined by Walt Disney animators. The four stamps bring together some of Disney's most beloved characters—Mickey Mouse, Pluto, the Mad Hatter, Alice, Ariel, Flounder, Snow White and Dopey—to join in on the festivities.

C ***The Art of Disney: Celebration Prints (Set of 4)***
This beautiful set of four 8" x 10" prints includes four stamps.

C ***The Art of Disney: Celebration Stamped Postal Cards***
These postal cards come in booklets of 20, in four different designs. The stamps are preprinted, so all you need is a message and an address.

Pal around with some old friends.

Shown at 60%

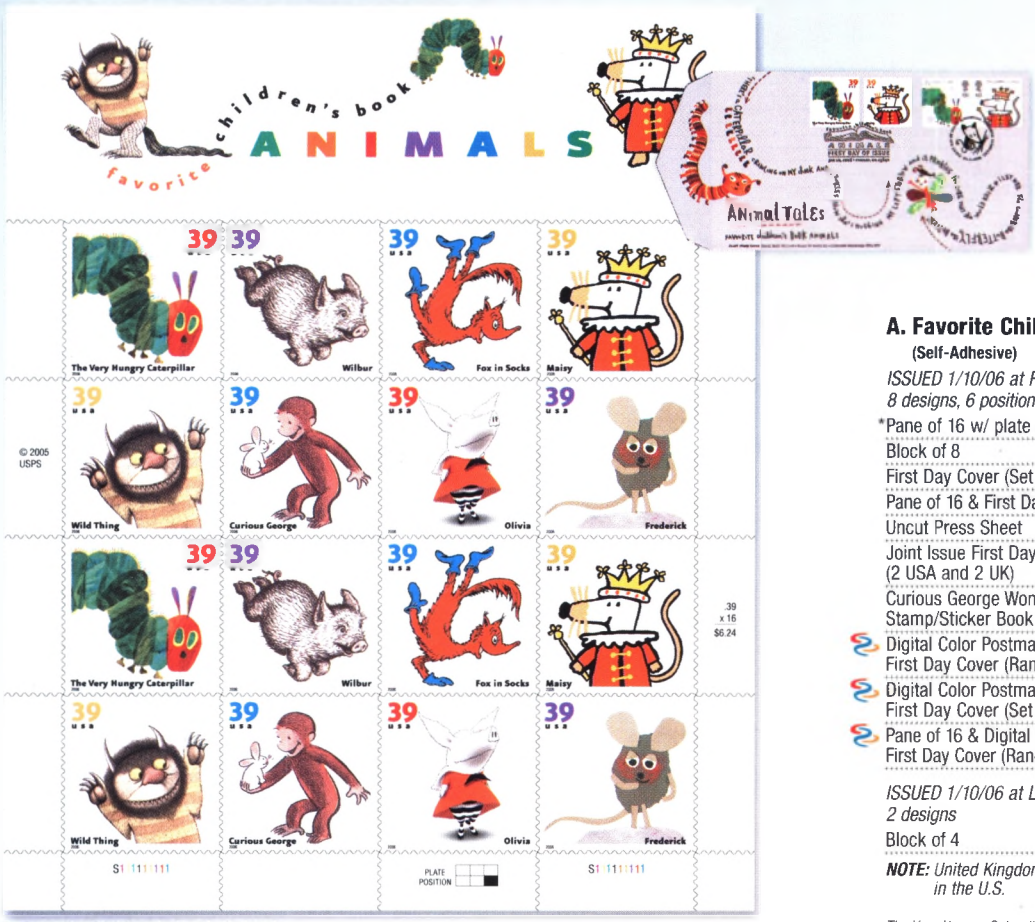

A ***Favorite Children's Book Animals***
The U.S. Postal Service honors eight cherished animal characters depicted in the art of children's literature. The stamps portray Eric Carle's The Very Hungry Caterpillar, Garth Williams's Wilbur, Dr. Seuss's Fox in Socks, Lucy Cousins's Maisy, Maurice Sendak's Wild Thing, Margret and H.A. Rey's Curious George, Ian Falconer's Olivia, and Leo Lionni's Frederick. The Very Hungry Caterpillar and Maisy were also issued by Royal Mail in the United Kingdom. These stamps are sure to bring back memories and conjure up smiles.

A ***Favorite Children's Book Animals Joint Issue First Day Cover***

A. Favorite Children's Book Animals 39¢

(Self-Adhesive)

ISSUED 1/10/06 at Findlay OH and London England
8 designs, 6 positions, plate no. in 2 corners, gravure (SSP)

*Pane of 16 w/ plate no. & header	$6.24	459740
Block of 8	3.12	459730
First Day Cover (Set of 8)	6.16	459763
Pane of 16 & First Day Cover (Set of 8)	12.40	459793
Uncut Press Sheet	37.44	459784
Joint Issue First Day Cover (2 USA and 2 UK)	8.95	459762
Curious George Wonders Stamp/Sticker Book & 8 Stamps	9.95	459772
Digital Color Postmark First Day Cover (Random Single)	1.50	459765
Digital Color Postmark First Day Cover (Set of 8)	12.00	459768
Pane of 16 & Digital Color Postmark First Day Cover (Random Single)	7.74	459799

ISSUED 1/10/06 at London England
2 designs

Block of 4	$5.00	804301

NOTE: *United Kingdom stamps are not valid for postage in the U.S.*

The Very Hungry Caterpillar™ Eric Carle.

Maisy™ © 2006 Lucy Cousins. Published by Candlewick Press, Cambridge, MA.

Curious George™ & © HMCo.

Olivia © 2005 by Ian Falconer.

Where the Wild Things Are™ & © Maurice Sendak.

Wilbur from "Charlotte's Web" Illustration © renewed 1980 Estate of Garth Williams. Used with permission.

Frederick © 1967, 1995 Leo Lionni. Used with permission.

Dr. Seuss Properties™ & © 2006 Dr. Seuss Enterprises, L.P. Used with permission.

A ***Curious George Wonders Stamp/Sticker Book***
Curious George introduces kids to stamp collecting in this colorful activity book. The 2006 Wonders of America Stamps play host to Curious George as kids take the little monkey to meet the biggest mammal, trek the longest hiking trail and run from the largest reptile. This book is packaged with eight Favorite Children's Book Animals stamps and is a wonderful way for kids to learn about some of the natural and man-made wonders in the United States.

Shown at 95%

A ***Favorite Children's Book Animals Block of 4 (Royal Mail)***

B ***Jim Henson: The Man Behind the Muppets Stationery Set***
Kermit the Frog and company play starring roles in this colorful "Keep-in-Touch" mailing kit. The set includes: a pane of 11 stamps, 10 bold sheets of stationery with matching envelopes, and 10 jumbo postcards featuring each of the lovable characters. The set comes packaged in a bright and eye-catching keepsake portfolio.

B ***Jim Henson: The Man Behind the Muppets Digital Color Postmark First Day Cover***

Shown at 85%

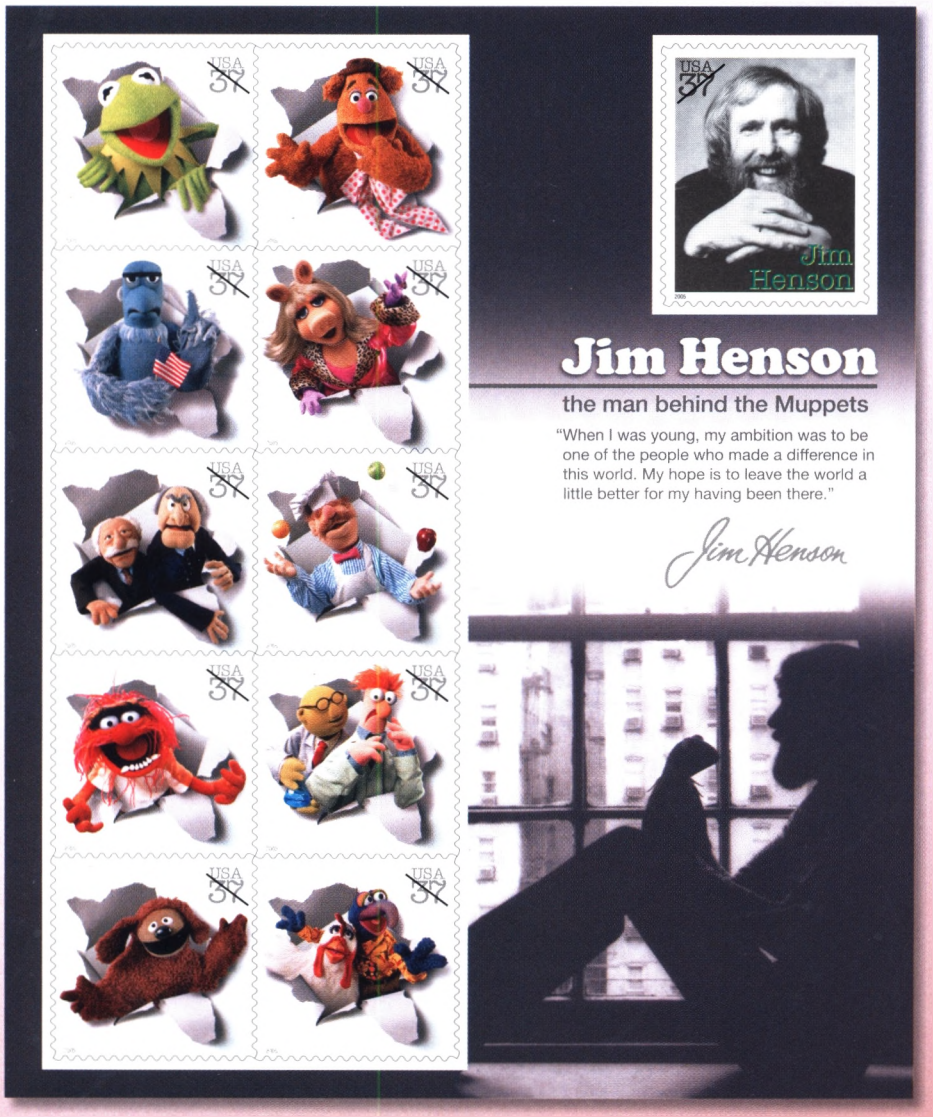

B ***Jim Henson: The Man Behind the Muppets***
This souvenir sheet of 11 stamps commemorates the beloved creator of the Muppets, Jim Henson. Stamps feature Kermit the Frog, Fozzie Bear, Sam the Eagle, Miss Piggy, Statler and Waldorf, the Swedish Chef, Animal, Dr. Bunsen Honeydew and his assistant Beaker, Rowlf the Dog, the Great Gonzo and Camilla the Chicken.

Muppet Characters © Muppets Holding Company LLC, a subsidiary of The Walt Disney Company.

The JIM HENSON image, trademark and signature are used with permission from Henson Family Properties, LLC.

B. Jim Henson: The Man Behind the Muppets 37¢ (Self-Adhesive)
(Requires additional postage for mailing)
ISSUED 9/28/05 at North Hollywood CA
11 designs, offset (AVR)

Souvenir Sheet of 11	$4.07	458840
Stationery Set & 11 Stamps	16.95	458876
Souvenir Sheet of 11 & Digital Color Postmark First Day Cover (Random Single)	5.57	458899

**Please refer to order form to request specific plate positions.*

Digital Color Postmark First Day Covers

Legends and Super Heroes.

Shown at 130%

A *Baseball Sluggers*
Four baseball greats hit it out of the park with this pane honoring the game's greatest record-breaking hitters. Roy Campanella, nicknamed "Campy," was the first African-American catcher to move from the Negro Leagues to the Major Leagues. He hit 242 home runs in his ten-year career with the Brooklyn Dodgers and played in five World Series, winning in 1955. Hank Greenberg was baseball's first Jewish superstar. "Hammerin' Hank" played for the Detroit Tigers for most of his career and his 11 multi-homer games set a one-season record that still stands today. Mel Ott set what was, at the time, a National League record for home runs with 511 for the New York Giants. Mickey Mantle, known as "The Commerce Comet," hit 536 home runs for the New York Yankees.

Roy Campanella licensed by CMG Worldwide, Indianapolis, IN.

Name and likeness of Hank Greenberg used with permission.

Mel Ott licensed by CMG Worldwide, Indianapolis, IN.

Mickey Mantle™ & © 2006, Mantle I.P. Holdings, Ltd. All rights reserved. Licensed exclusively through Encore Sports & Entertainment LLC.

Major League Baseball trademarks and copyrights are used with permission of Major League Baseball Properties, Inc.

Shown at 175%

B *2006 Olympic Winter Games*
The U.S. Postal Service continues its tradition of honoring the spirit of athleticism and international unity inspired by the Olympic Games. The stamp features a downhill skier competing for Olympic glory.

36 U.S.C. Sec. 220506. Official Licensed Product of the United States Olympic Committee.

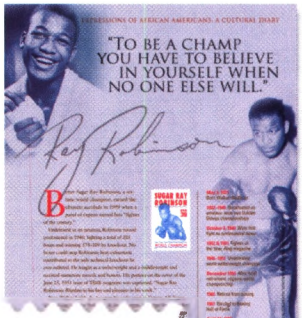

C *Sugar Ray Robinson Cultural Diary Page*
Sugar Ray Robinson's athletic achievements and post-career contributions to disadvantaged youth are celebrated in this meaningful addition to *Expressions of African Americans: A Cultural Diary* (featured on page 23). This diary insert is presented with a pane of 20 stamps.

Shown at 170%

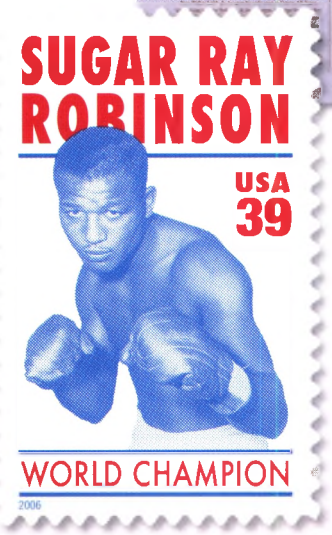

C *Sugar Ray Robinson*
The U.S. Postal Service pays tribute to six-time world champ Sugar Ray Robinson, with this commemorative stamp in his honor. Born Walker Smith, Jr. on May 3, 1921, he got his name by fighting in New York under a borrowed Amateur Athletic Union card that had been issued to Ray Robinson. "Sugar Ray" was coined by a sportswriter who thought Robinson was such a "sweet" fighter. He fought a total of 201 bouts, winning 174 (109 by knockout). He was named "Fighter of the Century" by the Associated Press in 1999. The stamp resembles a vintage poster from the 1940s and features Robinson during his peak fighting years.

Sugar Ray Robinson licensed by CMG Worldwide, Indianapolis, IN.

A. Baseball Sluggers 39¢ (Self-Adhesive)

ISSUED 7/15/06 at Bronx NY
4 designs, 6 positions, plate no. in 4 corners (AVR)

*Pane of 20 w/ plate no. & header	$7.80	460140
Block of 10	3.90	460130
Block of 4	1.56	460120
First Day Cover (Set of 4)	3.08	460163
Stamped Postal Cards	9.95	460166
**Uncut Press Sheet	46.80	460184
Digital Color Postmark First Day Cover (Random Single)	1.50	460165
Digital Color Postmark First Day Cover (Set of 4)	6.00	460168
Pane of 20 w/ Digital Color Postmark First Day Cover (Set of 4)	13.80	460199

B. 2006 Olympic Winter Games 39¢ (Self-Adhesive)

ISSUED 1/11/06 at Colorado Springs CO
1 design, 12 positions, plate no. in 4 corners, offset (SSP)

*Pane of 20 w/ plate no.	$7.80	460340
Block of 10	3.90	460330
Block of 4	1.56	460320
First Day Cover	.77	460361
Pane of 20 & First Day Cover (Set)	8.57	460393

C. Sugar Ray Robinson 39¢ (Self-Adhesive)

ISSUED 4/7/06 at New York NY
1 design, 10 positions, plate no. in 4 corners, gravure (AVR)

*Pane of 20 w/ plate no.	$7.80	460240
Block of 10	3.90	460230
Block of 4	1.56	460220
First Day Cover	.77	460261
Pane of 20 & First Day Cover (Set)	8.57	460293
Cultural Diary Page & Pane of 20	12.95	460276

D. DC Comics Super Heroes 39¢

(Self-Adhesive)

ISSUED 7/20/06 at San Diego CA
20 designs, 4 positions, plate no. in 2 corners, gravure (AVR)

*Pane of 20 w/ plate no. & header	$7.80	459840
First Day Cover (Full Pane)	10.30	459862
First Day Cancelled (Full Pane)	10.30	459864
Stamped Postal Cards (Set of 20)	9.95	459866
**Uncut Press Sheet	31.20	459884
NEW! Comic Book Icons on Stamps Book	18.50	459872
Digital Color Postmark First Day Cover (Random Single)	1.50	459865
Digital Color Postmark First Day Cover (Set of 20)	30.00	459868
Pane of 20 & Digital Color Postmark First Day Cover (Random Single)	9.30	459899

**Please refer to order form to request specific plate positions.*

***Limited to 5 per customer.*

Available only while supplies last.

Digital Color Postmark First Day Covers

Shown at 60%

D *DC Comics Super Heroes*
Providing fantastic adventures and an escape from the everyday, comic books also make readers feel that individuals can make a difference. These 20 colorful stamps honor DC Comics super heroes, from Superman and Aquaman to Wonder Woman, Green Lantern and others. Half of the stamps on this pane portray the super heroes themselves, the others show covers of individual comic books devoted to their exploits. This is the first stamp pane honoring comic book super heroes.

All characters and related elements ™ & © DC Comics. SUPER HEROES is a jointly owned trademark.

D *DC Comics Super Heroes Digital Color Postmark First Day Cover*

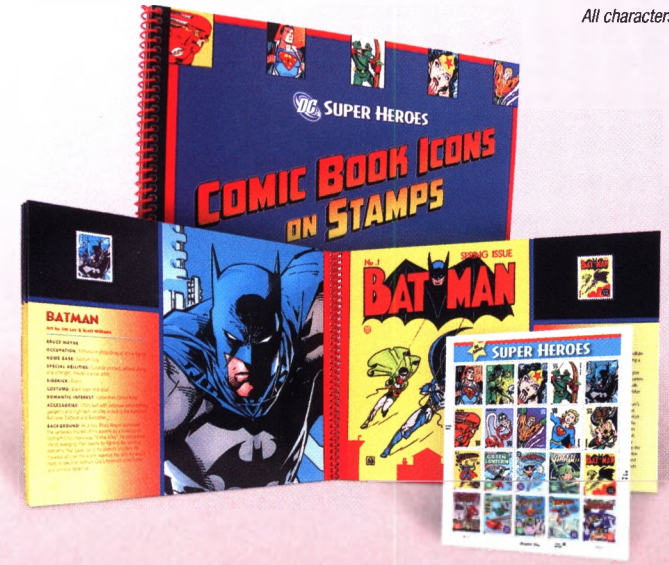

D NEW! *DC Comics Super Heroes Comic Book Icons on Stamps Book*
This colorful limited edition comic collection salutes ten of the greatest characters and capers in comic book history. Stamp collectors and comic book collectors alike will delight at the 2006 DC Comics Super Heroes stamps, presented in a 24-page bound book filled with super heroes and their thrilling tales!

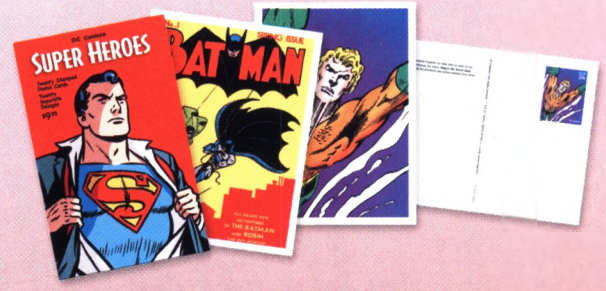

D *DC Comics Super Heroes Stamped Postal Cards*
A great gift for comic book collectors and stamp collectors alike, these 20 preprinted designs are ready to send after writing a message and addressing. On the back of each postal card are interesting facts about the super heroes and their creators. The cards are a great way to spread your love of super heroes to your friends and family.

40 wonders to explore, one explorer to discover.

Shown at 40%

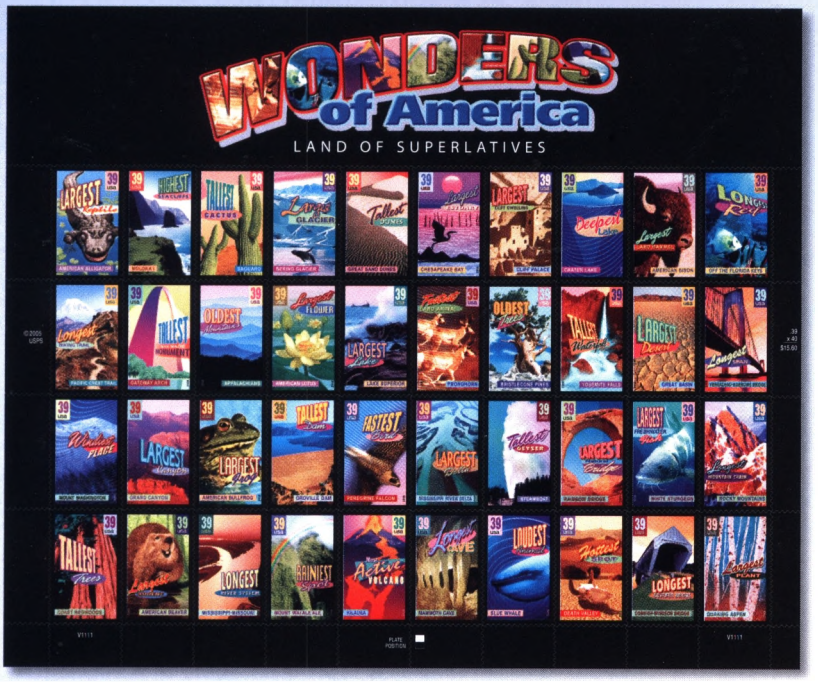

A ***Wonders of America***
With this pane of 40 stamps, we celebrate some of the most amazing natural and man-made wonders of the United States. Wonders include the tallest geyser (Steamboat), biggest rodent (American beaver), deepest lake (Crater Lake) and 37 more. Each stamp features art by Lonnie Busch, who illustrated the 50 ***Greetings From America*** stamps in 2002. Text on the back of the pane provides relevant statistics and other interesting information.

A ***Wonders of America Digital Color Postmark First Day Cover***

A. Wonders of America 39¢ (Self-Adhesive)
ISSUED 5/27/06 at Washington DC
40 designs. 2 positions, plate no. in 2 corners, gravure (AVR)

*Pane of 40 w/ plate no. & header	$15.60	459640
First Day Cover (Full Pane)	18.10	459662
Cancelled Full Pane	18.10	459664
Uncut Press Sheet	31.20	459684
Postcards (Booklet of 40 & 20 Stamps)	12.95	SOLD OUT
Coloring Postcards & 10 Stamps	6.95	459680
Postcard Fun Pack (10 Postcards, 10 Stamps & 12 Stickers)	12.95	459671
Poster, Stamps and Stickers Set	7.95	409667
Tour a Land of Superlatives Book & Pane of 40	29.95	459678
Digital Color Postmark First Day Cover (Random Single)	1.50	459665
Digital Color Postmark First Day Cover (Set of 40)	60.00	459668
Pane of 40 & Digital Color Postmark First Day Cover (Random Single)	17.10	459699

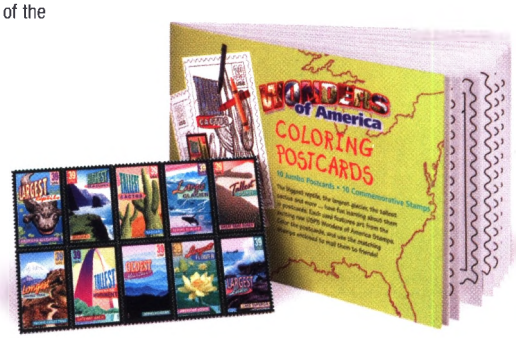

A ***Wonders of America Coloring Postcards***
Ten jumbo postcards and ten matching commemorative stamps are great ways to learn interesting facts about the largest reptile, tallest cactus or longest hiking trail. You can even color the postcards before sending them to friends.

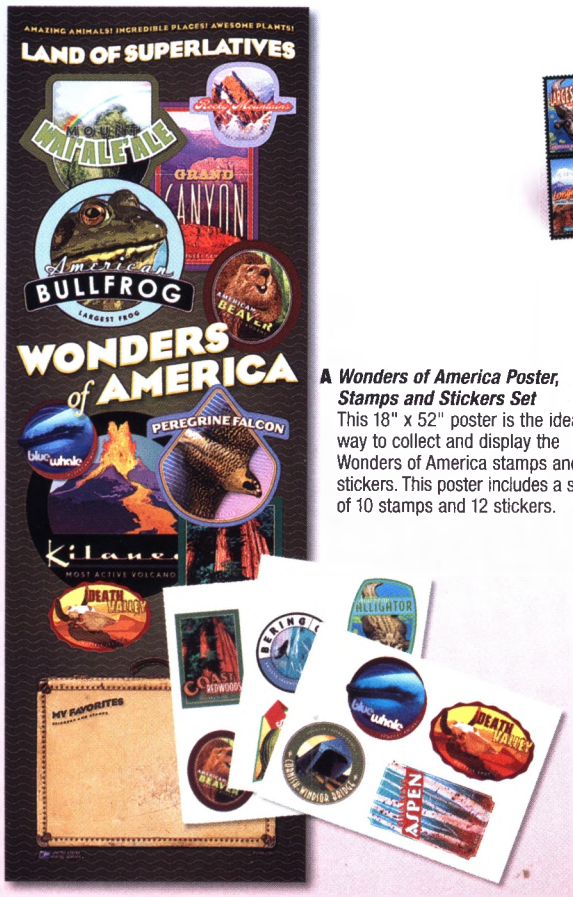

A ***Wonders of America Poster, Stamps and Stickers Set***
This 18" x 52" poster is the ideal way to collect and display the Wonders of America stamps and stickers. This poster includes a set of 10 stamps and 12 stickers.

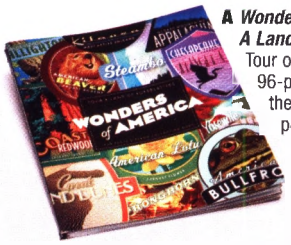

A ***Wonders of America: Tour A Land of Superlatives Book***
Tour our land of superlatives in this 96-page book that gives the locations of the 40 Wonders of America and also provides interesting facts about each one. And to make your trip complete, you'll receive all 40 matching stamps too.

A ***Wonders of America Postcard Fun Pack***
A small wonder in itself, this Wonders of America Fun Pack has a little bit of everything. It includes 10 suitcase-style postcards you can customize with 40 Wonders of America stickers. Also includes 10 Wonders of America stamps.

B. Samuel de Champlain 39¢ (USA)

ISSUED 5/28/06 at Washington DC and Ticonderoga NY
2 designs, offset/intaglio (APU) (Water-Activated)

Souvenir Sheet of 4 (USA)	$1.75	568340
Joint First Day Cover (Full Pane) (2 USA + 2 Canadian Stamps) (Washington DC)	4.25	568362
Joint First Day Cover (Full Pane) (2 USA + 2 Canadian Stamps) (Ticonderoga NY)	4.25	568369
Uncut Press Sheet	10.50	568384

ISSUED 5/28/06 at Washington DC and Ticonderoga NY
1 design, 6 positions, plate no. in 4 corners,
offset/intaglio (APU) (Self-Adhesive)

*Pane of 20	$7.80	459240
Block of 10	3.90	459230
Block of 4	1.56	459220
First Day Cover (Washington DC)	.77	459261
First Day Cover (Ticonderoga NY)	.77	459269
Pane of 20 & First Day Cover (Random Set)	8.57	459293
Joint First Day Cover (Washington DC) (1 USA + 1 Canadian Stamp)	1.27	459262
Joint First Day Cover (Ticonderoga NY) (1 USA + 1 Canadian Stamp)	1.27	409269
Digital Color Postmark First Day Cover (Washington DC)	1.50	459265
Digital Color Postmark First Day Cover (Ticonderoga NY)	1.50	459279
Pane of 20 & Digital Color Postmark First Day Cover (Random Set)	9.30	459299

C. Samuel de Champlain 51¢ (Canada)

(Not Shown)

ISSUED 5/28/06 at Annapolis Royal NS Canada and Washington DC

Pane of 16	$8.00	801302
Block of 4	2.00	801301
Souvenir Sheet of 4 (Canada)	1.75	801732

NOTE: *Canadian stamps are not valid for postage in the U.S.*

**Please refer to order form to request specific plate positions.*

Digital Color Postmark First Day Covers

Shown at 55%

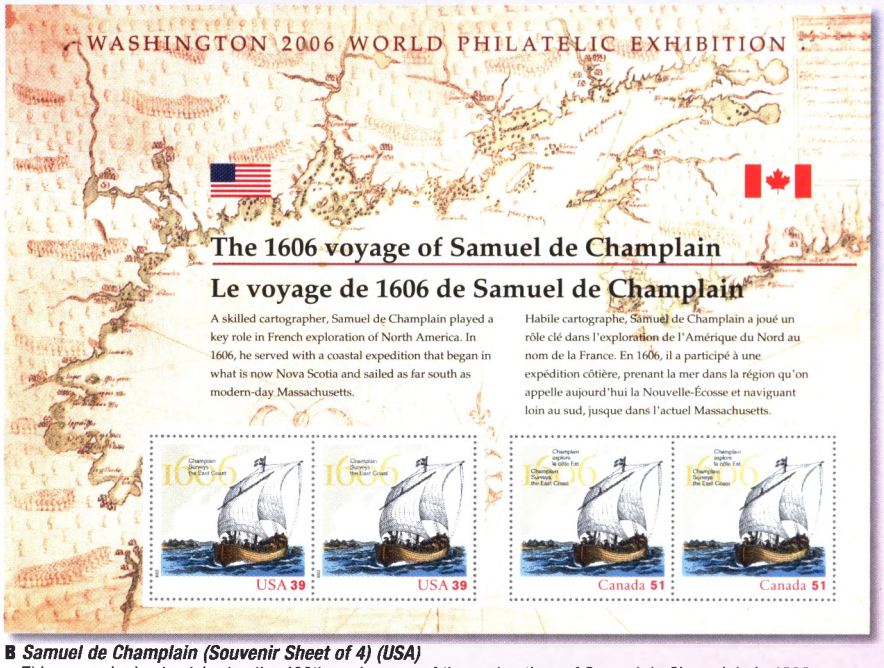

B ***Samuel de Champlain (Souvenir Sheet of 4) (USA)***
This souvenir sheet celebrates the 400th anniversary of the explorations of Samuel de Champlain in 1606. This joint issue between Canada Post and the U.S. Postal Service features two Canadian stamps and two U.S. stamps. Champlain played a key role in French exploration of North America. His maps and journals were the first to document the cultures, geography and coastline of North America's east coast during the early 17th century. He is also credited with the founding of Quebec in 1608. The stamp depicts a French sailing ship exploring the coastline with a background of a 1607 map by Champlain.

Shown at 150%

B ***Samuel de Champlain (USA)***
Issued separately from the souvenir sheet, this pane honors Champlain's exploration of America and Canada 400 years ago.

Shown at 60%

C ***Samuel de Champlain (Canada)***
These 51 Canadian cents-denominated stamps are part of a joint issue with Canada. It's the same stamp design as the U.S. version and the third in a series issued by Canada Post to celebrate French settlements and related explorations in Canada between 1604 and 1608. The Canadian souvenir sheet of 4 has a limited print run (500,000) and limited distribution.

They made the world a better place.

Shown at 80%

A *Benjamin Franklin*
These four stamps honor the 300th anniversary of the birth of Benjamin Franklin (1706–1790). Each stamp features a collage representing an important and significant aspect of Franklin's life. His diverse accomplishments, including being a printer, postmaster, scientist and statesman, have earned him a cherished place in the history of our nation among other great American icons.

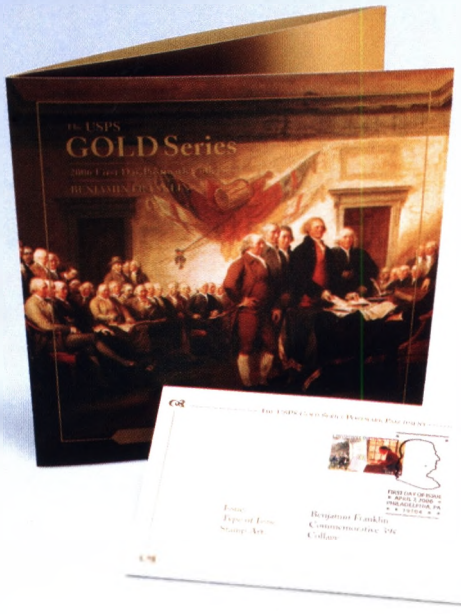

A *Benjamin Franklin*
Gold Series Prestige Folder
This first day postmark folder is part of our USPS Gold Series collection. It comes complete with a postmark card and four stamps. Collect a founding father forever.

Shown at 65%

Distinguished American Diplomats

B *Distinguished American Diplomats*
These accomplished diplomats served as our nation's representatives around the world. Hiram Bingham IV: U.S. diplomat to France during WWII. Charles E. Bohlen: renowned expert on the Soviet Union. Philip C. Habib: authority on Southeast Asia. Robert D. Murphy: helped plan the Allied invasion of North Africa during WWII. Clifton R. Wharton Sr.: first African American Foreign Service Officer. Frances E. Willis: first female Foreign Service Officer to become an ambassador. Stamp artist Fred Otnes made the collages from photographs of the six diplomats placed in front of visas, passport pages and other items related to diplomacy.

B *Distinguished American Diplomats*
Digital Color Postmark First Day Cover

A. Benjamin Franklin 39¢ (Self-Adhesive)

ISSUED 4/7/06 at Philadelphia PA
4 designs, 10 positions, plate no. in 4 corners, gravure (AVR)

*Pane of 20 w/ plate no.	$7.80	459140
Block of 10	3.90	459130
Block of 4	1.56	459120
First Day Cover (Set of 4)	3.08	459163
Gold Series Prestige Folder	7.95	459175
Digital Color Postmark First Day Cover (Random Single)	1.50	459165
Digital Color Postmark (Set of 4)	6.00	459168
Pane of 20 & 4 Digital Color Postmark First Day Covers (Set)	13.80	459199

B. Distinguished American Diplomats 39¢ (Self-Adhesive)

ISSUED 5/30/06 at Washington DC
6 designs, 15 positions, plate no. in 1 corner, gravure (AVR)
(Positions and plate no. are on reverse side of the pane)

*Pane of 6 w/ plate no.	$2.34	567840
First Day Cover (Full Pane)	4.84	567862
Uncut Press Sheet	35.10	567884
Digital Color Postmark First Day Cover (Random Single)	1.50	567865
Digital Color Postmark First Day Cover (Set of 6)	9.00	567868
Pane of 6 & 6 Digital Color Postmark First Day Covers (Set)	11.34	567899

C. Katherine Anne Porter 39¢ (Self-Adhesive)

ISSUED 5/15/06 at Kyle TX
1 design, 12 positions, plate no. in 4 corners, offset (SSP)

*Pane of 20 w/ plate no.	$7.80	459540
Block of 10	3.90	459530
Block of 4	1.56	459520
First Day Cover	.77	459561
Pane of 20 & First Day Cover (Set)	8.57	459593

Shown at 140%

C *Katherine Anne Porter*
With this 22nd stamp in the ***Literary Arts*** Series, the U.S. Postal Service honors acclaimed writer Katherine Anne Porter. Born in Indian Creek, Texas, on May 15, 1890, Porter worked as a journalist in Texas and Colorado before moving to New York in 1919. She won the Pulitzer Prize and the National Book Award for her 1966 work of short fiction, *The Collected Stories of Katherine Anne Porter*. Michael J. Deas based his painting of Porter on a 1936 photograph and incorporated a ship in the design, linking Porter's portrait to the sea voyage that inspired her best-selling novel, *Ship of Fools*.

D ***Washington 2006 World Philatelic Exhibition Reprints***
This souvenir sheet was issued at the 2006 World Philatelic Exhibition held in Washington, D.C. The stamps, which depict three well-known Washington sights, were printed using the original dies created in 1923 by engravers at the Bureau of Engraving and Printing. Art director Richard Sheaff chose a circa 1900 gravure print of the Capitol for the selvage.

E ***AMBER Alert***
The U.S. Postal Service continues its tradition of drawing attention to important social causes by issuing the AMBER Alert stamp. This program is dedicated to the rapid recovery of abducted children. AMBER stands for America's Missing: Broadcast Emergency Response. The chalk pastel illustration was done by artist Vivienne Flesher.

D ***Washington 2006 World Philatelic Exhibition Digital Color Postmark First Day Cover***

F ***Ronald Reagan***
Ronald Reagan (1911–2004) became the 40th president of the U.S. on January 20, 1981. The popular and charismatic president, known as the "Great Communicator," rallied the nation and helped hasten the end of the Cold War during his two terms in office.

D. Washington 2006 World Philatelic Exhibition Reprints (Water-Activated)

ISSUED 5/29/06 at Washington DC
3 designs, offset/intaglio (SSP)

Souvenir Sheet of 3	$8.00	567340
First Day Cover (Full Pane)	10.50	567362
Uncut Press Sheet	48.00	567384
Digital Color Postmark First Day Cover (Set of 3)	11.33	567368
Souvenir Sheet of 3 & Digital Color Postmark First Day Cover (Set of 3)	19.33	567399

E. AMBER Alert 39¢ (Self-Adhesive)

ISSUED 5/25/06 at Washington DC and Arlington TX
1 design, 8 positions, plate no. in 4 corners, gravure (AVR)

*Pane of 20 w/ plate no. & header	$7.80	460540
Block of 10	3.90	460530
Block of 4	1.56	460520
First Day Cover (Washington DC)	.77	460561
First Day Cover (Arlington TX)	.77	460569
Pane of 20 & First Day Cover (Random Set)	8.57	460593

F. Ronald Reagan 39¢ (Self-Adhesive)

ISSUED 6/14/06 at Simi Valley CA
1 design, 6 positions, plate no. in 4 corners, gravure (SSP)

*Pane of 20 w/ plate no.	$7.80	189140
Block of 10	3.90	189130
Block of 4	1.56	189120
First Day Cover	.77	189161
Pane of 20 & First Day Cover (Set)	8.57	189193

**Please refer to order form to request specific plate positions.*

Digital Color Postmark First Day Covers

Stunning art, striking beauty.

Shown at 65%

A *Quilts of Gee's Bend*
The ***American Treasures*** stamp series showcases beautiful works of American fine art and crafts. For this issuance, art director Derry Noyes chose photographs of ten quilts created between circa 1940 and 2001 by African American women in Gee's Bend, Alabama. Noted for their unexpected color combinations, bold patterns and improvised designs, these quilts were often made out of humble materials such as flour sacks, worn-out denim and flannel work clothes.

A. Quilts of Gee's Bend 39¢ (Self-Adhesive)

ISSUED 8/24/06 at Des Plaines IL
10 designs, gravure (SSP)

Convertible Booklet of 20 (2-Sided)	$7.80	674540
First Day Cover (Set & 10)	7.70	674563
Note Cards (Set of 20 & Stamps)	14.95	674594
Digital Color Postmark First Day Cover (Random Single)	1.50	674565
Digital Color Postmark First Day Cover (Set of 10)	15.00	674568
Booklet of 20 & Digital Color Postmark First Day Cover (Random Single)	9.30	674599

B. Lunar New Year 39¢ (Self-Adhesive)

ISSUED 1/29/06 at Washington DC
12 designs, gravure (SSP)

Souvenir Sheet of 12	$4.68	568740
First Day Cover (Full Pane)	7.18	568762
First Day Cancelled (Full Pane)	7.18	568764
Souvenir Sheet of 12 & First Day Cover (Full Pane)	11.86	568793

C. American Motorcycles 39¢ (Self-Adhesive)

ISSUED 8/7/06 at Sturgis SD
4 designs, 8 positions, plate no. in 4 corners, gravure (AVR)

*Pane of 20 w/ plate no. & header	$7.80	460440
Block of 10	3.90	460430
Block of 4	1.56	460420
First Day Cover (Set of 4)	3.08	460463
Digital Color Postmark First Day Cover (Random Single)	1.50	460465
Digital Color Postmark First Day Cover (Set of 4)	6.00	460468
Print Folio (Folder w/ 4 Metallic Prints, Poster & 4 Stamps)	14.95	460467
Framed Block of 4 Stamps (6" x 8" frame)	12.99	460686
Pane of 20 & 4 Digital Color Postmark First Day Covers	13.80	460499

Shown at 35%

B *Lunar New Year*
For more than a decade, our ***Lunar New Year*** series has been a popular favorite. These stamps were issued, one by one, until all twelve animals associated with the Chinese lunar calendar were represented. This souvenir sheet showcases all twelve stamps. Stamp designer Clarence Lee created intricate paper-cut designs and Lau Bun provided the calligraphic characters.

Shown at 75%

C *American Motorcycles Framed Block of 4 Stamps*
This black frame (6" x 8") features a block of 4 American Motorcycles stamps. It can hang on a wall or stand on a desk or table and it comes boxed in ready-to-mail packaging for gift-giving. Just close the lid, address, add postage and send it to someone with a love for the road.

C *American Motorcycles*
Stamp artist Steve Buchanan of Winsted, Connecticut, created digital illustrations of four motorcycles based on photographs and consultations with experts and collectors. Featured motorcycles are the 1940 Indian® with its controversial skirted fenders, the lightweight and affordable Cleveland 1918, a Chopper circa 1970 and the iconic 1965 Harley-Davidson®.

®2005 Harley-Davidson. All Rights Reserved.
Indian® Indian Motorcycle International, LLC.

C *American Motorcycles Print Folio*
The American spirit is celebrated in this American Motorcycles Commemorative Collector's Print Folio. Inside the handsome and dramatic folio are four 8" x 10" metallic art prints of the iconic American motorcycles—the 1918 Cleveland, the 1949 Indian Four, a 1965 Harley-Davidson Electra-Glide, and a circa 1970 Chopper—a 2006 Sturgis Rally Opening Day event poster, four stamps and a soft vellum descriptive collector's mount.

Two Hollywood classics.

Shown at 50%

D *Judy Garland*
With this 12th stamp in the ***Legends of Hollywood*** series, the U.S. Postal Service honors Judy Garland, considered by many to be one of the greatest entertainers of the 20th century. Born Frances Ethel Gumm on June 10, 1922, in Grand Rapids, Minnesota, she made her professional debut at the age of two, performing with her two older sisters and then singing a solo rendition of "Jingle Bells." Garland appeared in 32 films, winning international fame as Dorothy in *The Wizard of Oz*. Art director Ethel Kessler designed the stamp using a portrait of Garland by Tim O'Brien. The photo on the selvage shows her in her signature role as Dorothy.

Judy Garland™ & ©2006 Estate of Judy Garland licensed by Global Icons LLC. All Rights Reserved.

THE WIZARD OF OZ and all related characters and elements are trademarks of and © Turner Entertainment Co.

D *Judy Garland Digital Color Postmark First Day Cover*

D. Judy Garland 39¢ (Self-Adhesive)
ISSUED 6/10/06 at New York NY
1 design, 6 positions, plate no. in 4 corners, offset (SSP)

*Pane of 20 w/ plate no. & selvage	$7.80	459440
Block of 10	3.90	459430
Block of 4	1.56	459420
First Day Cover	.77	459461
First Day Cover (Full Pane)	10.30	459462
Pane of 20 & First Day Cover (Set)	8.57	459493
Uncut Press Sheet	46.80	459484
Digital Color Postmark First Day Cover	1.50	459465
Pane of 20 & Digital Color Postmark First Day Cover (Set)	9.30	459499

E. Hattie McDaniel 39¢ (Self-Adhesive)
ISSUED 1/25/06 at Beverly Hills CA
1 design, 12 positions, plate no. in 4 corners, gravure (SSP)

*Pane of 20 w/ plate no.	$7.80	459340
Block of 10	3.90	459330
Block of 4	1.56	459320
First Day Cover	.77	459361
Pane of 20 & First Day Cover (Set)	8.57	459393
Cultural Diary Page w/ maxi card and Pane of 20	12.95	459376

**Please refer to order form to request specific plate positions.*

Digital Color Postmark First Day Covers

Shown at 150%

E *Hattie McDaniel*
Our 29th stamp in the ***Black Heritage*** series pays homage to actress, singer and radio and television performer Hattie McDaniel. Born in Kansas in 1895, McDaniel followed her dreams to Hollywood and acted in over 90 films. In 1940, she won an Academy Award for Best Supporting Actress for her performance as Mammy in *Gone With the Wind*. She was the first African American to win an Oscar. This stamp features a portrait of McDaniel by Tim O'Brien. Based on a 1941 photograph, the stamp shows McDaniel in the dress she wore when she received her Academy Award.

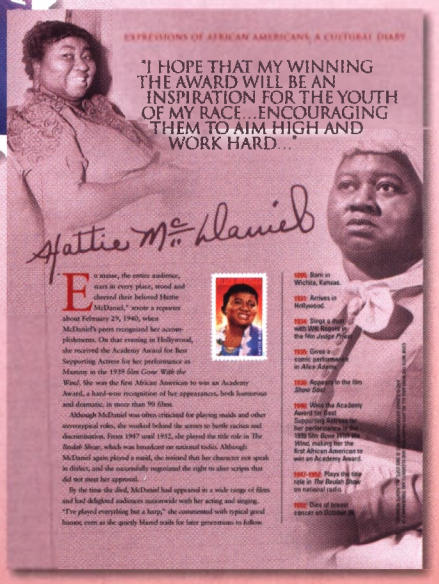

E *Hattie McDaniel Cultural Diary Page*
This cultural diary page makes a meaningful addition to the *Expressions of African Americans: A Cultural Diary* featured on page 23. A maxi card and a pane of 20 stamps are also included.

The promise of the future.

Shown at 175%

A *X-Planes (Express Mail)*

Shown at 155%

B *X-Planes (Priority Mail)*

B ***X-Planes (Priority Mail) Flat Rate Envelope***
This envelope features the preprinted image of the X-Planes stamp. The flat rate is the low price of $4.05 regardless of weight and destination in the U.S.

A. X-Planes $14.40 (Self-Adhesive/Express Mail®)
ISSUED 3/17/06 at New York NY
1 design, 6 positions, plate no. in 4 corners, offset (SSP)

*Pane of 20 w/ plate no.	$288.00	112340
*Block of 10 w/ plate no.	144.00	112330
*Block of 4 w/ plate no.	57.60	112320
Single	14.40	112310
First Day Cover	14.78	112361

B. X-Planes $4.05 (Self-Adhesive/Priority Mail®)
ISSUED 3/17/06 at New York NY
1 design, 6 positions, plate no. in 4 corners, offset (SSP)

*Pane of 20 w/ plate no.	$81.00	112440
*Block of 10 w/ plate no.	40.50	112430
*Block of 4 w/ plate no.	16.20	112420
Single	4.05	112410
First Day Cover	4.43	112461
Prepaid Flat Rate Envelope (Pack of 5)	20.25	212205
Prepaid Flat Rate Envelope (Pack of 10)	40.50	212210
Prepaid Flat Rate Envelope (Pack of 25)	101.25	212225
Prepaid Flat Rate Envelope First Day Cover	4.43	212261

C. Breast Cancer Research Semi-Postal
(Self-Adhesive)
REPRINTED 8/00
1 design, 8 positions, plate no. in 4 corners, offset (BCA)

*Pane of 20 w/ plate no.	$9.00	503140
Block of 10	4.50	503130
Block of 4	1.80	503120
Poster w/ 4 Stamps (22" x 38")	10.00	553067
Pane of 20 & Poster Set	19.00	553098

NOTE: *Postage value of Breast Cancer Research Semi-Postal will be valued at current First-Class rate.*

D. Stop Family Violence Semi-Postal
(Self-Adhesive)
ISSUED 10/8/03 at Washington DC
1 design, 10 positions, plate no. in 4 corners, gravure (AVR)

*Pane of 20 w/ plate no.	$9.00	566140
Block of 10	4.50	566130
Block of 4	1.80	566120
Pane of 20 & First Day Cover (Set)	9.83	566193
Commemorative Panel	8.75	566197

NOTE: *Postage value of Stop Family Violence Semi-Postal will be valued at current First-Class rate.*

Shown at 195%

C *Breast Cancer Research*

Shown at 135%

D *Stop Family Violence*

E. Happy Birthday 39¢ (Self-Adhesive)
REISSUED 6/23/06 at Santa Clara CA
1 design, 10 positions, plate no. in 4 corners, gravure (AVR)

*Pane of 20 w/ plate no.	$7.80	568840
Block of 10	3.90	568830
Block of 4	1.56	568820
First Day Cover	.77	568861
Pane of 20 & First Day Cover (Set)	8.57	568893

Shown at 125%

E *Happy Birthday*

A special someone. A special season.

Shown at 300%

2006

F ***Love: True Blue***

F. Love: True Blue 39¢ (Self-Adhesive)

ISSUED 5/1/06 at Washington DC
1 design, gravure (AVR)

Convertible Booklet of 20	$7.80	675240
First Day Cover	.77	675261
Convertible Booklet of 20 & First Day Cover (Set)	8.57	675293

G. Love: True Blue Non-Denominated (39¢)

(Self-Adhesive) (Not Shown)

ISSUED 1/3/06 at Washington DC
1 design, gravure (AVR)

First Day Cover	$.77	675161
Convertible Booklet of 20 & First Day Cover (Set)	8.57	675193

H. Holiday Cookies 37¢ (Self-Adhesive)

(Requires additional postage for mailing)

ISSUED 10/20/05 at New York NY, Minneapolis MN
4 designs, 8 positions, plate no. in 4 corners, offset (SSP)

*Pane of 20 w/ plate no.	$7.40	567540
Block of 10	3.70	567530
Block of 4	1.48	567520
! First Day Cover (New York) (Set of 4)	3.00	567563
! First Day Cover (Minneapolis) (Set of 4)	3.00	567569
Holiday Planner	14.95	567587
! Digital Color Postmark First Day Cover (Random Single)	1.50	567565
! Digital Color Postmark First Day Cover (New York) (Set of 4)	6.00	567568
! Digital Color Postmark First Day Cover (Minneapolis) (Set of 4)	6.00	567579
Pane of 20 & 4 Digital Color Postmark First Day Covers (Random Set)	13.40	567599
4 designs, gravure (SSP)		
Convertible Booklet of 20 (2-Sided)	$7.40	674040
! First Day Cover (New York) (Set of 4)	3.00	674063
! First Day Cover (Minneapolis) (Set of 4)	3.00	674069
! Digital Color Postmark First Day Cover (Random Single)	1.50	674065
! Digital Color Postmark First Day Cover (New York) (Set of 4)	6.00	674068
! Digital Color Postmark First Day Cover (Minneapolis) (Set of 4)	6.00	674079

**Please refer to order form to request specific plate positions.*

Digital Color Postmark First Day Covers

! Going off sale 12/31/06.

Shown at 155%

H ***Holiday Cookies Digital Color Postmark First Day Cover***

H ***Holiday Cookies***

H ***Holiday Cookies Personal Holiday Planner***
This package comes with 4 jumbo postcards featuring stamp images and cookie recipes, a gift/to-do list booklet, a pane of 20 stamps, gift tags and a kids' coloring ornament with ribbon. How's that for holiday cheer?

For that special day.

A. Our Wedding 63¢ (2-oz.) & 39¢ (First-Class) (Self-Adhesive)

ISSUED 3/1/06 at New York NY
2 designs, offset (APU)

Combination Booklet of 40 (20 2-oz. & 20 First-Class)	$20.40	674840
First Day Cover Combo (1 2-oz. & 1 First-Class)	1.40	674862
Gold Series Prestige Folder w/ cancellation	7.95	568175
Weddiquette™ Booklet & Combination Booklet of 40 (20 2-oz. & 20 First-Class)	23.95	674887

B. Our Wedding (First-Class) 39¢ (Self-Adhesive)

ISSUED 3/1/06 at New York NY
1 design, offset (APU)

Convertible Booklet of 20	$7.80	675340
First Day Cover	.77	675361
Convertible Booklet of 20 & First Day Cover	8.57	675393
Noteworthy Bridal Set	69.95	674894
Thank-You Set (20 Cards & Envelopes and 20 Stamps)	14.95	675387
Weddiquette™ Stationery Set & 20 stamps and envelopes	14.95	675394

Shown at 190%

A *Our Wedding (2-oz.)*

Shown at 145%

A & B *Our Wedding (First-Class)*

A ***Weddiquette Booklet & Combination Booklet***
These booklets provide useful information on every aspect of mailing your wedding invitations. Two charts indicate what to mail when and size regulations. Diagrams illustrate how to dress up your envelopes. This booklet also contains 20 Our Wedding 63¢ stamps for invitation envelopes and 20 Our Wedding 39¢ stamps for return envelopes.

B ***Our Wedding Thank-You Set***
This set includes 20 blank thank-you cards, 20 matching envelopes and a booklet of 20 First-Class rate stamps featuring Our Wedding stamp art. They are the perfect way for a bride to correspond with her guests.

A ***Our Wedding Gold Series Prestige Folder***
This trifold folder features information on the Our Wedding stamps and stamp artist Michael Osborne. It includes a First Day of Issue postmark card with two affixed stamps, as well as two additional stamps.

B ***Our Wedding Noteworthy Bridal Set***
Sure to delight any bride, this Noteworthy Bridal Set contains our booklet, *Weddiquette™: The Official Guide to Mailing Your Wedding Invitations* and an assortment of stationery perfectly suited to bridal correspondence. Designed by Michael Osborne to coordinate with the Our Wedding stamps, these items are packaged in a keepsake folio. This set includes the Weddiquette booklet, 20 sheets of stationery, 20 thank-you cards, 40 matching envelopes, 40 stickers and two booklets of 20 First-Class rate stamps.

The extras that really enhance your collection.

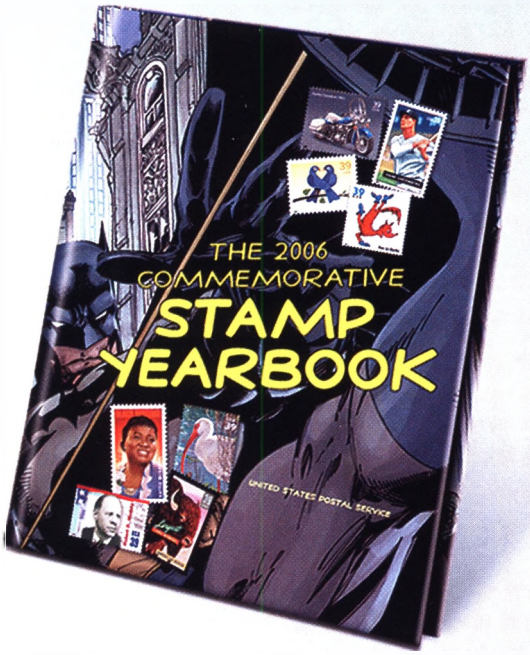

A ***NEW! 2006 Commemorative Stamp Yearbook***
This beautifully designed 64-page hardcover book showcases the entire 2006 commemorative stamp collection and includes 99 stamps. It's the perfect way to seize the excitement and diversity of this year's stamp program and memorialize it in a comprehensive book that makes a wonderful keepsake or gift. Not only does this book have spaces to affix your matching stamps, it details the creative process behind each of the stamps and includes fascinating photographs.

A. NEW! 2006 Commemorative Stamp Yearbook
2006 Stamp Collection (Hard) **$64.95** **990600**
64 pages, 99 stamps ($45.68 face value)

B. 2005 Commemorative Stamp Yearbook
(Not Shown)
2005 Stamp Collection (Hard) **$64.95** **990500**
64 pages, 139 stamps ($51.43 face value)

C. 2004 Commemorative Stamp Yearbook
(Not Shown)
2004 Stamp Collection (Hard) **$49.95** **990400**
64 pages, 83 stamps

D. 2003 Commemorative Stamp Yearbook
(Not Shown)
2003 Stamp Collection (Hard) **$49.95** **990300**
64 pages, 66 stamps

E. NEW! The Postal Service Guide to U.S. Stamps
33rd Edition **$19.95** **890600**

F. U.S. Postal Service Stamp Decoder™
(Not Shown)
Stamp Decoder **$5.95** **111002**
The Stamp Decoder™ is a precision optical device comprised of nearly a thousand tiny lenticular lenses. You simply position the Stamp Decoder on top of your stamps to view the hidden images.

G. Stampin' the Future™
Children's Activity Book
(Collectible w/ 4 stamps) **$7.00** **449972**

H. Cloudscapes
Stamp-Collecting Scrapbook
& Pane of 15 **$19.95** **456894**

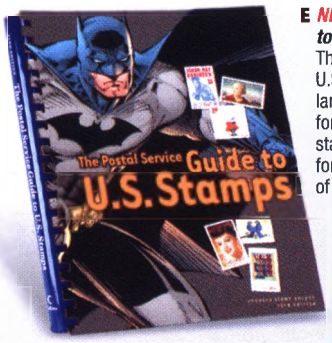

E ***NEW! The Postal Service Guide to U.S. Stamps—33rd Edition***
This is your definitive guide to nearly 4,000 U.S. stamps issued from 1847 to today. The larger pages (8⅛" x 10½") on this updated format showcase color illustrations of the stamps. The binding keeps the Guide flat for easy reading of Scott numbers, dates of issue and glossary terms.

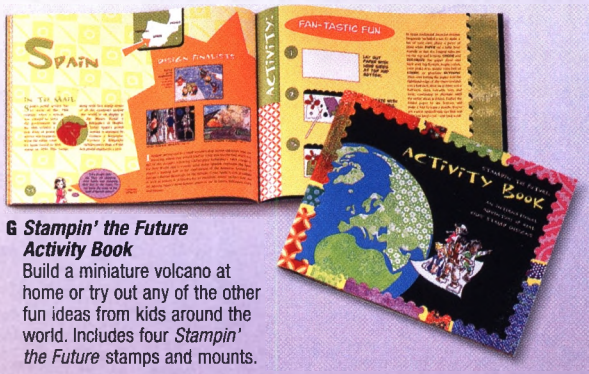

G ***Stampin' the Future Activity Book***
Build a miniature volcano at home or try out any of the other fun ideas from kids around the world. Includes four *Stampin' the Future* stamps and mounts.

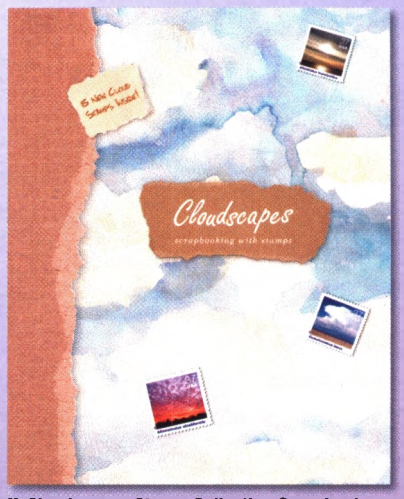

H ***Cloudscapes Stamp-Collecting Scrapbook***
This stamp-collecting scrapbook features fun facts, stories and ideas for preserving your very own cloud-related keepsakes and includes a pane of 15 stamps.

A *Postmark Collection Binder*
Display your cancellations collection in this beautiful mocha-colored binder. With 20 insert pages, there will be more than enough room to protect and showcase the cancellations, found throughout this issue and as a set listed below.

A. Postmark Collection Binder

Three-Ring Binder and 20 Pages	$21.95	880660
Pages (Set of 20)	8.95	880681

B. NEW! 2006 Digital Color Postmark First Day Covers (Not Shown)

Random Set of 14 covers	$27.83	990668

C. NEW! 2006 Digital Color Postmark First Day Covers (Not Shown)

Complete Set of 105 covers	$166.33	990679

D. 2005 Digital Color Postmark First Day Covers

Random Set of 17 covers	$25.50	990568

E. 2005 Digital Color Postmark First Day Covers (Not Shown)

Complete Set of 105 covers	$157.50	990579

F. Binder and Pages (All Sold Separately) (Not Shown)

Binder w/ Slipcase	$42.00	014002
Pages (2 vert. pockets, 1-4 5/8" x 10 1/8", 1-2 3/4" x 10 1/8")	5.95	014005
Pages (3 vertical pockets, 2 3/8" x 10 1/8")	5.95	014006
Pages (1 vertical pocket, 7 7/8" x 10 1/8")	5.95	014007
Pages (2 horizontal pockets, 5 1/16" x 7 7/8")	5.95	014008
Pages (3 horizontal pockets, 3 5/16" x 7 7/8")	5.95	014009
Pages (4 horizontal pockets, 2 1/2" x 7 7/8")	5.95	014010
Pages (5 horizontal pockets, 1 7/8" x 7 7/8")	5.95	014011
Pages (6 horizontal pockets, 1 1/2" x 7 7/8")	5.95	014012
Pages (4 vertical pockets, 5 1/8" x 3 7/8")	5.95	014013
Pages (8 horizontal pockets, 1 1/8" x 7 7/8")	5.95	014014

All pages come in sets of five; not included in binder.

G. American Commemorative Collections Binder

Three-Ring Binder and 20 Pages	$21.95	880600
Acetate Pages (Set of 10, 8 1/2" x 11")	9.95	880700

H. Commemorative Stamp Club Binder (Not Shown)

Three-Ring Binder	$5.50	000996

J. Deep Sea Creatures (Not Shown)

Poster (18" x 24")	$7.50	400167

K. An American Postal Portrait

An American Postal Portrait Book	$31.50	989100

L. Northeast Deciduous Forest (Not Shown)

The Artist's Sketchbook & Souvenir Sheet of 10	$24.95	459073

M. Love 37¢ Commemorative Panel (Not Shown)

Commemorative Panel	$8.75	671797

D *2005 Digital Color Postmark First Day Covers (Random Set of 17, five shown)*
Be delightfully surprised with this new assortment of digital color postmarks. Keep them safe by displaying them in the commemorative cancellations binder above.

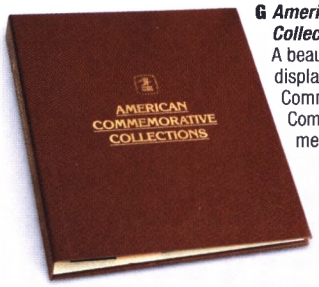

G *American Commemorative Collections Binder*
A beautiful three-ring binder to store and display your stamp collection and American Commemorative Cancellations and Panels. Comes with 20 acetate pages and measures 10 1/2" x 12 1/4".

N. Love 60¢ Commemorative Panel (Not Shown)

Commemorative Panel	$8.75	562897

P. Reptiles & Amphibians (Not Shown)

Poster w/ 5 stamps (11" x 14")	$12.95	454967

Q. Four Centuries of American Art (Not Shown)

Prints (Set of 5, 14" x 16")	$19.95	557388
Framed Collectible (20" x 21")	125.00	557389

R. Inside Outer Space (Not Shown)

Children's Book	$9.95	552872

S. Southeastern Lighthouses (Not Shown)

Commemorative Panel	$8.75	454497

K *An American Postal Portrait*
The rich history of the U.S. Postal Service from 1860 through 2000 comes to life in more than 200 dazzling photographs.

T. First Flight (Not Shown)

Framed Collectible (Gold 16½" x 13½")	$69.95	563987

U. Art of the American Indian 37¢ (Not Shown)

Matted Keepsake (8" x 10")	$21.95	457382
Stamped Cards (Booklet of 20)	9.75	SOLD OUT

V. Garden Bouquet Stamped Stationery 37¢ (Not Shown)

Stamped Stationery (Pack of 12 Sheets)	$14.95	566294

W. Let's Dance/Bailemos 37¢

Souvenir Print Set (6¾" x 12¾")	$14.95	457788
Stamped Cards (Booklet of 20)	9.75	457766

X. Arthur Ashe Cultural Diary Page

Pane of 20 & Cultural Diary Page Set	$12.95	457496

Y. To Form A More Perfect Union Cultural Diary Page

Cultural Diary Page Set & Souvenir Sheet of 10	$8.95	567196

Z. Expressions of African Americans: A Cultural Diary

Diary	$34.95	458096

AA. Marian Anderson Cultural Diary Page

Pane of 20, Cultural Diary Page and Illustrated Envelope	$12.95	458076

BB. Gospel Singers (Not Shown)

CD w/ 4 (32¢) stamps	$9.00	446074

CC. Kwanzaa: Celebration of Family, Community and Culture (Not Shown)

Hardcover Book w/ 10 (32¢) stamps	$24.95	552172

DD. The Gifts of Kwanzaa (Not Shown)

Children's Hardcover Book w/ 20 (32¢) stamps	$14.95	552173

EE. Black Heritage Series (Not Shown)

Malcolm X Poster (16" x 24")	$7.00	447767

Digital Color Postmark First Day Covers

W Let's Dance/Bailemos Souvenir Print Set (6¾" x 12¾")
These four beautifully illustrated, double-sided prints come attached, but with perforations so that they may be displayed as a whole collection or separately throughout your home or office. One side is printed in English and the other in Spanish. You'll also receive information about the artists, along with a strip of four stamps, all packaged in a striking portfolio.

W Let's Dance/Bailemos Stamped Cards
This booklet of 20 stamped cards would make a great addition to your collection. Or frame the cards and give them to someone who loves dancing the *Merengue, Salsa, Cha-cha-cha* or *Mambo*. Each card is printed with its corresponding stamp.

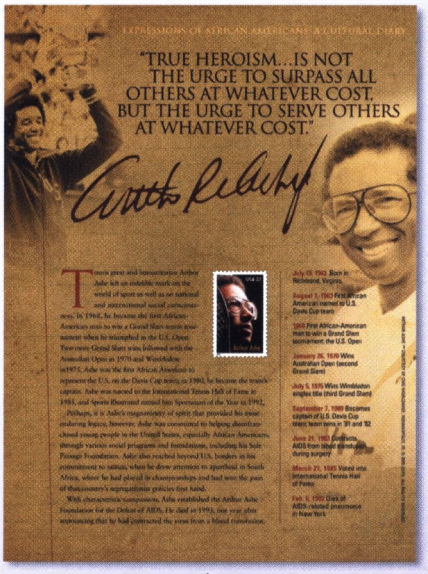

X Arthur Ashe Cultural Diary Page
This cultural diary page includes a pane of 20 stamps and a single stamp mount, as well as biographical information and photographs of the legendary Arthur Ashe. It fits beautifully in the Cultural Diary binder found on the left.

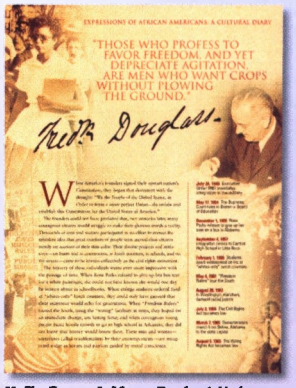

Y To Form A More Perfect Union Cultural Diary Page
These two diary pages fit perfectly inside the Cultural Diary binder found on the left. One diary page contains text, historical photographs and a timeline. The other is for a pane of stamps (included along with mount).

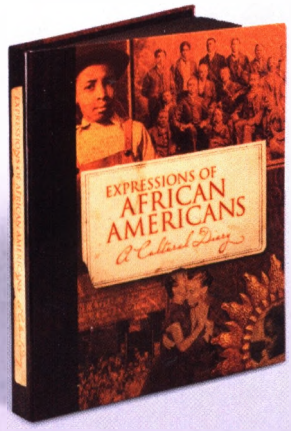

Z Expressions of African Americans: A Cultural Diary
This unique collectible consists of a beautifully illustrated binder designed to hold insert cards about current and future African American stamp issues, as well as personal notes. It includes the binder (9¼" x 11⅝"), insert cards (7⅜" x 10"), stamps and mounts for four African American issues: Paul Robeson, Wilma Rudolph, James Baldwin and Kwanzaa. The insert cards contain photographs of the featured stamp subject, biographical information and memorable quotations. Look for more insert cards to add to this binder in this and future *USA Philatelic* issues.

AA Marian Anderson Cultural Diary Page
This cultural diary page makes a meaningful addition to the *Expressions of African Americans: A Cultural Diary*. Also included with the diary page is a card with a pane of 20 stamps.

AMERICAN COMMEMORATIVE COLLECTIBLES

Take your collection to the next level.

Each unique program in our set of American Commemorative Collectibles offers you a wide array of stamps and stamp products. Sign up for any of the programs and receive your collectibles easily and automatically, all year long. Take a look at our new Digital Color Postmark Program—it makes a great gift or a beautiful new addition to your collection.

STANDING ORDER PROGRAM #26420

- Tailor your collection to your tastes
- Mix and match with specific formats and quantities
- Commemoratives, Definitives, Special Stamps, First Day Covers and Uncut Press Sheets are available
- Deposit varies based on selection of stamps, formats and quantities ordered

DIGITAL COLOR POSTMARK PROGRAM #26425

- Colorful Official First Day of Issue Digital Color Postmark
- Mint stamps affixed to a 6¾" envelope
- Only $1.50 each—an advance deposit of $60 is required

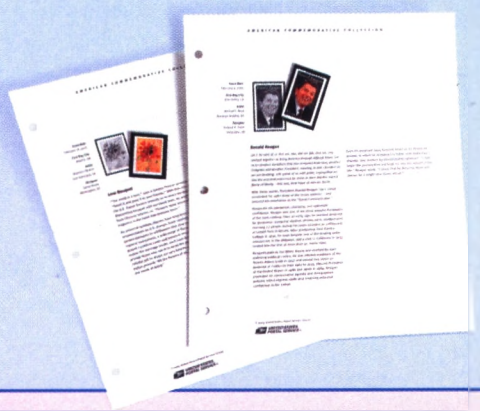

AMERICAN COMMEMORATIVE COLLECTION #26421

- Commemorate important anniversaries, people, places and events
- Includes protective acetate mounts, stamps and 8½" x 10½" narrative pages
- Details on the issue and a brief story about the stamp subject
- Only $3.25 per page*—an advance deposit of $50 is required

*When stamp value exceeds this amount, the price will be determined by the actual value of the stamps. Prices subject to change.

START OR GIVE A SUBSCRIPTION TODAY.

Ask about our automatic credit card charge option.

First Day Ceremony Programs #26422

- Includes agenda and participant list
- Comes with affixed mint stamps with official First Day of Issue Cancellations
- Only $4.95 each*—an advance deposit of $65 is required

*When stamp value exceeds this amount, the price will be determined by the actual value of the stamps. Prices subject to change.

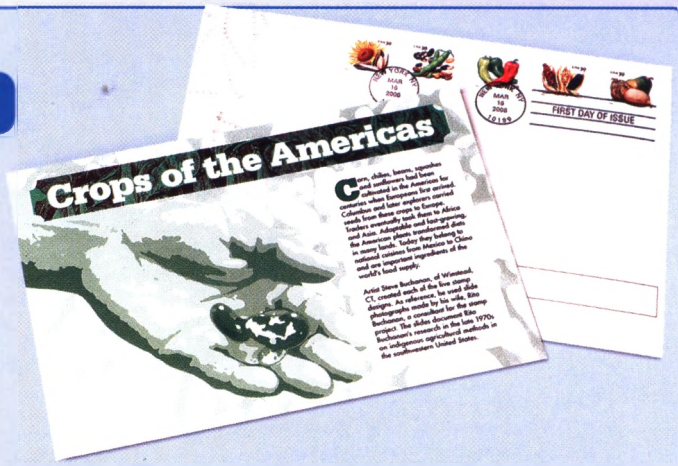

#26424 American Commemorative Cancellations

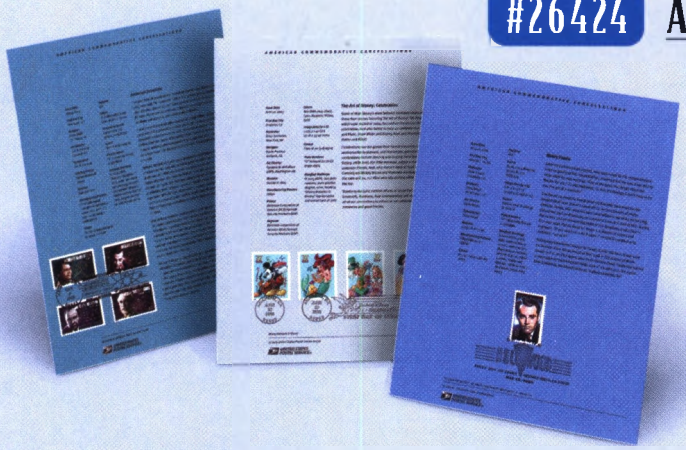

- Official First Day of Issue Cancellation
- Mint stamps affixed to an 8" x 10½" color page
- Includes technical and historical information about the stamp and its designer
- Only $2.50 each*—an advance deposit of $50 is required

*When stamp value exceeds this amount, the price will be determined by the actual value of the stamps. Prices subject to change.

American Commemorative Panels #26423

- Limited Edition 8½" x 11" Panels
- Some include engraved reproductions of artwork
- Narratives about each stamp subject
- Mint stamps in acetate mounts
- Only $6.00 each*—an advance deposit of $75 is required

*Unless otherwise noted, prices subject to change.

For additional information related to Cancellations and Panels, contact the **American Society for Philatelic Pages and Panels (ASPPP), P.O. Box 475, Crosby, TX 77532. E-mail: membership@asppp.org or visit asppp.org.**

IT'S EASY. JUST CALL 1 800 STAMP-24 (1 800 782-6724).

Shown at 135%

B *Lady Liberty and U.S. Flag*

C *Crops of the Americas Recipe Note Cards*
20 Note Cards, complete with envelopes and matching stamps, open to reveal a tear-off recipe section and space to write a personal message. It's the perfect way to send a favorite recipe to a loved one. Or use the handy shopping list as you gather the ingredients for the special recipe you will make.

A. Lady Liberty and U.S. Flag Non-Denominated (39¢) (Self-Adhesive)
(Not Shown)

ISSUED 4/8/06 at Washington DC
1 design, gravure (AVR)

Convertible Booklet of 20 (2-Sided)	$7.80	675441
First Day Cover	.77	675461

ISSUED 12/8/05 at Washington DC
1 design, offset (APU)

Convertible Booklet of 20 (2-Sided)	$7.80	674440
! First Day Cover	.77	674461

ISSUED 12/8/05 at Washington DC
1 design, gravure (SSP)

Convertible Booklet of 20 (2-Sided)	$7.80	674442
Vending Booklet of 20	7.80	674340

ISSUED 12/8/05 at Washington DC
1 design, gravure (AVR)

Convertible Booklet of 20 (2-Sided)	$7.80	674441
ATM Booklet of 18	7.02	567640
! First Day Cover	.77	567661

B. Lady Liberty and U.S. Flag 39¢
(Self-Adhesive)

ISSUED 4/8/06 at Washington DC 20066
1 design, offset (APU)

Convertible Booklet of 20 (2-Sided)	$7.80	675440
First Day Cover	.77	675461

ISSUED 4/8/06 at Washington DC 20066
1 design, offset (APU)

Convertible Booklet of 10	$3.90	675940
First Day Cover	.77	675961

C. Crops of the Americas 39¢ (Self-Adhesive)

ISSUED 3/16/06 at New York NY
5 designs, gravure (SSP)

Convertible Booklet of 20 (2-sided)	$7.80	675840
First Day Cover (Set of 5)	3.85	675863
Gold Series Prestige Folder w/ Cancellation (Random Single)	7.95	675875
Vending Booklet of 20	7.80	675740
Convertible Booklet of 20 & 5 First Day Covers (Set)	11.65	675893
Recipe Note Cards (Set of 20), Shopping List & 20 Stamps	14.95	675894

D. Quilts of Gee's Bend 39¢ (Self-Adhesive)
(Shown on page 16)

ISSUED 8/24/06 at Des Plaines IL
10 designs, gravure (SSP)

Convertible Booklet of 20 (2-Sided)	$7.80	674540
First Day Cover (Set of 10)	7.70	674563
Note Cards (Set of 20 w/ stamps)	14.95	674594
Digital Color Postmark (Random Single) First Day Cover	1.50	674565
Digital Color Postmark (Set of 10) First Day Cover	15.00	674568
Booklet of 20 & Digital Color Postmark First Day Cover (Random Single)	9.30	674599

C *Crops of the Americas Gold Series Prestige Folder*
This collection contains a trifold folder with information on Crops of the Americas, the stamp artist and art and a pocket to insert your First Day of Issue postmark card. A total of 6 stamps are included: 5 Crops of the Americas stamps and 1 affixed on the postmark card.

E. Common Buckeye 24¢ (Self-Adhesive)

ISSUED 3/8/06 at Washington DC
1 design, gravure (AVR)

Convertible Booklet of 10	$2.40	674240
First Day Cover (2 Stamps)	.86	674262
Vending Booklet of 10	2.40	676040
Gold Series Prestige Folder w/cancellation	7.95	100675

F. Wilma Rudolph 23¢ (Self-Adhesive)
(Requires additional postage for mailing)

ISSUED 7/14/04 at Sacramento CA
1 design, offset (APU)

Convertible Booklet of 10	$2.30	673040
Vending Booklet of 10	2.30	672940

G. George Washington 23¢ (Self-Adhesive)
(Requires additional postage for mailing)

ISSUED 6/7/02 at Washington DC
1 design, offset (APU)

Convertible Booklet of 10	$2.30	671040
Vending Booklet of 10	2.30	671840

NOTE: *Single self-adhesive stamps are shown for illustrative purposes only; they are sold only in the formats listed, not individually, and custom ordering information does not apply.*

Also available as self-adhesive coils. See page 30.

Digital Color Postmark First Day Covers

! *GOING OFF SALE 12/31/06.*

E *Common Buckeye*

Shown at 85%

F *Wilma Rudolph*

Shown at 85%

G *George Washington*

Shown at 130%

A *Washington and Jackson*

Shown at 150%

B *Wisdom*

Shown at 160%

C *Red Fox*

Shown at 150%

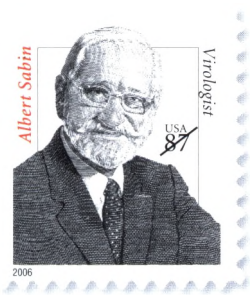

D *Dr. Albert Sabin*

Shown at 125%

E *Yosemite National Park*

Shown at 145%

G *Special Olympics*

H *Mount McKinley*

Shown at 135%

J *Great Smoky Mountains*

A. Washington and Jackson $5
(Water-Activated)

ISSUED 8/19/94 at Pittsburgh PA
1 design, 6 positions, plate no. in 4 corners, intaglio (SVS)

*Pane of 20 w/ plate no.	$100.00	109540
*Block of 10 w/ plate no.	50.00	109530
*Block of 4 w/ plate no.	20.00	109520
Single Stamp	5.00	109510

B. Wisdom $1 (Self-Adhesive)

ISSUED 2/28/03 at Biloxi MS
1 design, 6 positions, plate no. in 4 corners, offset (APU)

*Pane of 20 w/ plate no.	$20.00	109640
*Block of 10 w/ plate no.	10.00	109630
*Block of 4 w/ plate no.	4.00	109620
Single Stamp	1.00	109610

C. Red Fox $1 (Self-Adhesive)

REPRINTED 5/00 (Color Variation)
1 design, 6 positions, plate no. in 4 corners, offset (BCA)

*Pane of 20 w/ plate no.	$20.00	SOLD OUT
*Block of 10 w/ plate no.	10.00	SOLD OUT
*Block of 4 w/ plate no.	4.00	SOLD OUT
Single Stamp	1.00	SOLD OUT

D. Dr. Albert Sabin 87¢ (3-oz. rate)
(Self-Adhesive)

ISSUED 3/8/06 at Washington DC
1 design, 12 positions, plate no. in 4 corners, intaglio (SSP)

*Pane of 20 w/ plate no.	$17.40	102640
Block of 10	8.70	102630
Block of 4	3.48	102620
First Day Cover	1.25	102661

E. Yosemite National Park 84¢
(Int'l Rate) (Self-Adhesive)

ISSUED 2/24/06 at St. Louis MO
1 design, 10 positions, plate no. in 4 corners, gravure (AVR)

*Pane of 20 w/ plate no.	$16.80	568440
Block of 10	8.40	568430
Block of 4	3.36	568420
First Day Cover	1.22	568461

F. Edna Ferber 83¢ (Self-Adhesive) (Not Shown)

REPRINTED 6/03
1 design, 6 positions, plate no. in 4 corners, offset (APU)

*Pane of 20 w/ plate no.	$16.60	118340
Block of 10	8.30	118330
Block of 4	3.32	118320

G. Special Olympics 80¢ (Int'l Rate) (Self-Adhesive)
(Requires additional postage for mailing)

ISSUED 2/13/03 at Chicago IL
1 design, 10 positions, plate no. in 4 corners, offset (AVR)

*Pane of 20 w/ plate no.	$16.00	564140
Block of 10	8.00	564130
Block of 4	3.20	564120

H. Mount McKinley 80¢ (Int'l Rate) (Self-Adhesive)
(Requires additional postage for mailing)

REPRINTED 4/03
1 design, 10 positions, plate no. in 4 corners, gravure (AVR)

*Pane of 20 w/ plate no.	$16.00	501540
Block of 10	8.00	501530
Block of 4	3.20	501520

J. Great Smoky Mountains 75¢ (Int'l Rate)
(Self-Adhesive)

ISSUED 2/24/06 at St. Louis MO
1 design, 6 positions, plate no. in 4 corners, offset (APU)

*Pane of 20 w/ plate no.	$15.00	568240
Block of 10	7.50	568230
Block of 4	3.00	568220
First Day Cover	1.13	568261

**Please refer to order form to request specific plate positions.*

? *Hidden Image.*

Shown at 155%

A *Nine-Mile Prairie*

Shown at 140%

B *Dr. Jonas Salk*

Shown at 105%

C *Bryce Canyon*

Shown at 165%

D *Acadia National Park*

Shown at 175%

E *Coverlet Eagle*

F *Niagara Falls*

Shown at 220%

G *Purple Heart*

Shown at 120%

H *Lady Liberty and US Flag*

A. Nine-Mile Prairie 70¢ (Int'l Rate) (Self-Adhesive)

(Requires additional postage for mailing)

ISSUED 3/6/01 at Lincoln NE

1 design, 9 positions, plate no. in 4 corners, offset (APU)

*Pane of 20 w/ plate no.	$14.00	561440
Block of 10	7.00	561430
Block of 4	2.80	561420

B. Dr. Jonas Salk 63¢ (2-oz. rate)

(Self-Adhesive)

ISSUED 3/8/06 at Washington DC

1 design, 6 positions, plate no. in 4 corners, intaglio (APU)

*Pane of 20 w/ plate no.	$12.60	190040
Block of 10	6.30	190030
Block of 4	2.52	190020
First Day Cover	1.01	190061

C. Bryce Canyon 63¢ (Int'l Rate) (Self-Adhesive)

ISSUED 2/24/06 at St. Louis MO

1 design, 9 positions, plate no. in 4 corners, offset (APU)

*Pane of 20 w/ plate no.	$12.60	568540
Block of 10	6.30	568530
Block of 4	2.52	568520
First Day Cover	1.01	568561

D. Acadia National Park 60¢ (Int'l Rate)

(Self-Adhesive) *(Requires additional postage for mailing)*

REPRINTED 3/03

1 design, 6 positions, plate no. in 4 corners, offset (BCA)

Block of 10	$6.00	501330
Block of 4	2.40	501320

REPRINTED 1/05

1 design, 6 positions, plate no. in 4 corners, offset (SSP)

*Pane of 20 w/ plate no.	$12.00	560040
Block of 10	6.00	560030
Block of 4	2.40	560020

E. Coverlet Eagle 60¢ (2-oz. rate) (Self-Adhesive)

(Requires additional postage for mailing)

ISSUED 7/12/02 at Oak Brook IL

1 design, 6 positions, plate no. in 4 corners, offset (APU)

*Pane of 20 w/ plate no.	$12.00	106040
Block of 10	6.00	106030
Block of 4	2.40	106020

F. Niagara Falls 48¢ (Self-Adhesive)

(Requires additional postage for mailing)

ISSUED 5/12/99 at Niagara Falls NY

1 design, 10 positions, plate no. in 4 corners, gravure (AVR)

*Pane of 20 w/ plate no.	$9.60	552240
Block of 10	4.80	552230
Block of 4	1.92	552220

G. Purple Heart 39¢ (Self-Adhesive)

REISSUED 5/26/06 at Arlington VA

1 design, 6 positions, plate no. in 4 corners, offset (APU)

*Pane of 20 w/ plate no.	$7.80	103940
Block of 10	3.90	103930
Block of 4	1.56	103920
First Day Cover	.77	103961
Pane of 20 & First Day Cover (Set)	8.57	103993

H. Lady Liberty and US Flag 39¢

(Self-Adhesive)

ISSUED 4/8/06 at Washington DC

1 design, 6 positions, plate no. in 4 corners, offset (APU)

*Pane of 20 w/ plate no.	$7.80	567940
Block of 10	3.90	567930
Block of 4	1.56	567920
First Day Cover	.77	567961
Pane of 20 & First Day Cover (Set)	8.57	567993

J. Lady Liberty and US Flag Non-Denominated (39¢)

(Shown in coil format on page 30)

ISSUED 12/8/05 at Washington DC

1 design, 6 positions, plate no. in 4 corners, offset (APU)

(Self-Adhesive)

Block of 10	$3.90	567730
Block of 4	1.56	567720
! First Day Cover	.77	567761
Pane of 20 & First Day Cover (Set)	8.57	567793

ISSUED 12/8/05 at Washington DC

1 design, 4 positions, plate no. in 4 corners, offset (APU)

(Water-Activated)

*Pane of 100 w/ plate no.	$39.00	108540
Block of 20	7.80	108530
Block of 4	1.56	108520
! First Day Cover	.77	108561

Shown at 165%

K *Common Buckeye*

K *Common Buckeye Gold Series Prestige Folder*

Shown at 160%

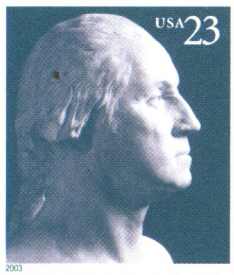

L *George Washington*

Shown at 125%

M *Wilma Rudolph*

Shown at 125%

N *American Clock*

Shown at 135%

P *American Toleware*

Shown at 175%

Q *Chippendale Chair*

Shown at 195%

S *Navajo Jewelry*

K. Common Buckeye 24¢

ISSUED 3/8/06 at Washington DC
1 design, 4 positions, plate no. in 1 corner, offset (APU)
(Water-Activated)

*Pane of 100 w/ plate no.	$24.00	101940
Block of 20	4.80	101930
Block of 4	.96	101920
First Day Cover (2 stamps)	.86	101962

ISSUED 3/8/06 at Washington DC
1 design, 14 positions, plate no. in 4 corners, gravure (AVR)
(Self-Adhesive)

*Pane of 20 w/ plate no.	$4.80	100640
Block of 10	2.40	100630
Block of 4	.96	100620
First Day Cover (2 stamps)	.86	100662
Gold Series Prestige Folder w/ cancellation	7.95	100675

L. George Washington 23¢

(Requires additional postage for mailing)

ISSUED 6/7/02 at Washington DC
1 design, 4 positions, plate no. in 1 corner, offset (APU)
(Water-Activated)

*Pane of 100 w/ plate no.	$23.00	112940
Block of 20	4.60	112930
Block of 4	.92	112920

REPRINTED 10/03 at Washington DC
1 design, 10 positions, plate no. in 4 corners, gravure (AVR)
(Self-Adhesive)

Block of 10	$2.30	180030
Block of 4	.92	180020

M. Wilma Rudolph 23¢ (Self-Adhesive)

(Requires additional postage for mailing)

ISSUED 7/14/04 at Sacramento CA
1 design, 6 positions, plate no. in 4 corners, offset (APU)

*Pane of 20 w/ plate no.	$4.60	108440
Block of 10	2.30	108430
Block of 4	.92	108420
Pane of 20 & First Day Cover (Set)	5.44	108493

N. American Clock 10¢ (Self-Adhesive)

ISSUED 1/24/03 at Tucson AZ
1 design, 6 positions, plate no. in 4 corners, offset (APU)

*Pane of 20 w/ plate no.	$2.00	108040
Block of 10	1.00	108030
Block of 4	.40	108020

P. American Toleware 5¢ (Self-Adhesive)

ISSUED 6/25/04 at Santa Clara CA
1 design, 8 positions, plate no. in 4 corners, gravure (SSP)

*Pane of 20 w/ plate no.	$1.00	100540
Block of 10	.50	100530
Block of 4	.20	100520

Q. Chippendale Chair 4¢ (Self-Adhesive)

ISSUED 3/5/04 at New York NY
1 design, 6 positions, plate no. in 4 corners, offset (APU)

*Pane of 20 w/ plate no.	$.80	110440
Block of 10	.40	110430
Block of 4	.16	110420

R. Star 3¢ (Self-Adhesive) (Not Shown)

ISSUED 6/7/02 at Washington DC
1 design, 8 positions, plate no. in 4 corners, offset (BCA)

*Pane of 50 w/ plate no.	$1.50	100340
Block of 20	.60	100330
Block of 4	.12	100320

ISSUED 6/7/02 at Washington DC
1 design, 8 positions, plate no. in 4 corners, gravure (GFD)

*Pane of 50 w/ plate no.	$1.50	100440
Block of 20	.60	100430
Block of 4	.12	100420

S. Navajo Jewelry 2¢ (Self-Adhesive)

REISSUED 12/8/05 at Washington DC
1 design, 6 positions, plate no. in 4 corners, (APU)

*Pane of 20 w/ plate no.	$.40	180240
Block of 10	.20	180230
Block of 4	.08	180220
! First Day Cover	.79	180262

REISSUED 12/8/05 at Washington DC
1 design, 12 positions, plate no. in 4 corners, (SSP)

*Pane of 20 w/ plate no.	$.40	180340
Block of 10	.20	180330
Block of 4	.08	180320

T. American Kestrel 1¢ (Self-Adhesive) (Not Shown)

Reprinted 10/00
1 design, 6 positions, plate no. in 4 corners, offset (BEP)

*Pane of 50 w/ plate no.	$.50	101040
Block of 20	.20	101030
Block of 4	.04	101020

**Please refer to order form to request specific plate positions.*

! *GOING OFF SALE 12/31/06.*

B *Lady Liberty and US Flag Non-Denominated*

D *Common Buckeye*

E *George Washington*

A. Crops of the Americas 39¢ (Not Shown)

ISSUED 3/16/06 at New York NY
5 designs, plate no. every 25, gravure (SSP)*
(Self-Adhesive)

Full Coil of 100 (only)	$39.00	784140
First Day Cover (Set of 5)	3.85	784163

B. Lady Liberty and US Flag Non-Denominated (39¢)

ISSUED 12/8/05 at Washington DC
1 design, plate no. every 31, offset (APU)*

! First Day Cover	$.77	783061

ISSUED 12/8/05 at Washington DC
1 design, plate no. every 10, gravure (AVR)*

Full Coil of 100 (only)	$39.00	SOLD OUT

ISSUED 12/8/05 at Washington DC
1 design, plate no. every 14, gravure (SSP)*

Full Coil of 100 (only)	$39.00	783042

C. Lady Liberty and US Flag 39¢

(Shown in non-denominated format on the left)

ISSUED 1/9/06 at Washington DC
1 design, plate no. every 10, gravure (AVR)*

Full Coil of 10,000	$3,900.00	783840
Strip of 25 w/ plate no.	9.75	783830
First Day Cover	.77	783861

ISSUED 2/8/06 at Washington DC
1 design, plate no. every 10, gravure (AVR)*

Full Coil of 3,000	$1,170.00	783740
Strip of 25 w/ plate no.	9.75	783730
First Day Cover	.77	783761

ISSUED 4/8/06 at Washington DC
1 design, plate no. every 30, offset (APU)*

Full Coil of 100 (only)	$39.00	783640
First Day Cover	.77	783661

1 design, plate no. every 14, gravure (SSP)*

Full Coil of 100 (only)	$39.00	783641

1 design, plate no. every 10 gravure (AVR)*

Full Coil of 100 (only)	$39.00	783642

D. Common Buckeye 24¢

ISSUED 3/8/06 at Washington DC
1 design, plate no. every 11, gravure (AVR)*

Full Coil of 100 (only)	$24.00	783340
First Day Cover (2 stamps)	.86	783362

E. George Washington 23¢

(Requires additional postage for mailing)

REPRINTED 7/02 at Washington DC (Variety)
1 design, plate no. every 11, gravure (AVR)*

Full Coil of 100 (only)	$23.00	772041

** This number represents the actual plate number intervals.*

Also available as self-adhesive booklets. See page 26.

! *GOING OFF SALE 12/31/06.*

NOTE: *Single self-adhesive stamps are shown for illustrative purposes only; they are sold only in the formats listed, not individually, and custom ordering information does not apply.*

PRECANCELLED, NON-DENOMINATED[a]

Shown at 65%

F *American Eagle Presorted First-Class*

G *Diner Presorted First-Class*

K *Atlas Rockefeller Center Presorted STD*

F. American Eagle Presorted First-Class (25¢)

ISSUED 8/5/05 at Grand Rapids MI
10 designs, plate no. every 20,[b] gravure (SSP)

Strip of 25 w/ plate no. (3K Coil)	$6.25	782830

ISSUED 6/26/03 at Santa Clara CA
10 designs, plate no. every 20,[b] gravure (SSP)

Strip of 25 w/ plate no. (10K Coil)	$6.25	782130

G. Diner Presorted First-Class (25¢)

ISSUED 9/30/98 at Washington DC
1 design, plate no. every 21,[b] gravure (BEP)

Strip of 25 w/ plate no. (10K Coil)	$6.25	798630

ISSUED 8/9/99 at Washington DC
1 design, plate no. every 21,[b] gravure (BEP)

Strip of 25 w/ plate no. (3K Coil)	$6.25	798430

H. Woody Wagon Presorted First-Class STD (15¢) (Not Shown)

ISSUED 8/3/01 at Denver CO
1 design, plate no. every 21,[b] gravure (SSP)

Strip of 25 w/ plate no. (10K Coil)	$3.75	778730

J. The New York Public Library Lion Presorted STD (10¢)

(Shown in water-activated format on page 31)

REPRINTED 12/04
1 design, plate no. every 20,[b] gravure (SSP)

Strip of 25 w/ plate no. (10K Coil)	$2.50	791831

K. Atlas Rockefeller Center NYC Presorted STD (10¢)

ISSUED 6/29/01 at New York NY
1 design, plate no. every 20,[b] gravure (BCA)

Strip of 25 w/ plate no. (10K Coil)	$2.50	791230

REPRINTED 10/03
1 design, plate no. every 20,[b] gravure (AVR)

Strip of 25 w/ plate no. (10K Coil)	$2.50	791231

REISSUED 9/13/04 at Washington DC
1 design, plate no. every 10,[b] gravure (AVR)

Strip of 25 w/ plate no. (3K Coil)	$2.50	701130

L. Sea Coast Nonprofit (5¢)

(Shown in water-activated format on page 31)

ISSUED 10/21/02 at Washington DC
1 design, plate no. every 20,[b] gravure (BCA)

Strip of 25 w/ plate no. (10K Coil)	$1.25	781430

REPRINTED 6/03
1 design, plate no. every 22,[b] gravure (APU)

Strip of 25 w/ plate no. (10K Coil)	$1.25	781431

REPRINTED 4/04
1 design, plate no. every 27,[b] offset (APU)

Strip of 25 w/ plate no. (10K Coil)	$1.25	781432

REISSUED 4/6/04 at Washington DC
1 design, plate no. every 27,[b] gravure (APU)

Strip of 25 w/ plate no. (3K Coil)	$1.25	782730

REPRINTED 8/04
1 design, plate no. every 20,[b] gravure (SSP)

Strip of 25 w/ plate no. (10K Coil)	$1.25	781433

REPRINTED 11/04
1 design, plate no. every 27,[b] gravure (APU)

Strip of 25 w/ plate no. (10K Coil)	$1.25	781434

[a] Precancelled stamps, including First-Class Presort, non-denominated bulk rate, and nonprofit stamps, are used by large-volume mailers who prepare mailings at various presort levels. They may be used to pay regular postage by authorized mailers (see USPS Domestic Mail Manual). Denomination in parentheses denotes selling price for non-denominated stamps. Not valid for foreign postage.

[b] This number represents the actual plate number intervals.

Shown at 125%

D *American Clock*

Shown at 150%

J *Tiffany Lamp*

**A. Official Mail 39¢ (Not Shown)

ISSUED 3/8/06 at Washington DC
1 design, plate no. every 14, gravure (SSP)*

Full Coil of 100	$39.00	780940
Strip of 25 w/ plate no.	9.75	780930
Strip of 5	1.95	780920
First Day Cover	.77	780961

B. Lady Liberty and US Flag Non-Denominated (39¢)

(Shown in self-adhesive format on page 30)

ISSUED 12/8/05 at Washington DC
1 design, plate no. every 14, gravure (SSP)*

Full Coil of 3,000	$1,170.00	783440
Strip of 25 w/ plate no.	9.75	783430
Strip of 5	1.95	783420
! First Day Cover	.77	783461

Shown at 265%

F *American Toleware*

C. Lady Liberty and US Flag 39¢

(Shown in self-adhesive format on page 30)

ISSUED 3/8/06 at Washington DC
1 design, plate no. every 14, gravure (SSP)*

Full Coil of 10,000	$3,900.00	784040
Strip of 25 w/ plate no.	9.75	784030
Strip of 5	1.95	784020
First Day Cover	.77	784061
Full Coil of 3,000	$1,170.00	784240
Strip of 25 w/ plate no.	9.75	784230
Strip of 5	1.95	784220
First Day Cover	.77	784261
Full Coil of 100	$39.00	783940
Strip of 25 w/ plate no.	9.75	783930
Strip of 5	1.95	783920
First Day Cover	.77	783961

D. American Clock 10¢

ISSUED 8/4/06 at Independence OH
1 design, plate no. every 14, gravure (SSP)*

Full Coil of 10,000	$1,000.00	784340
Strip of 25 w/ plate no.	2.50	784330
Strip of 5	.50	784320
First Day Cover (4 stamps)	.78	784362

E. Circus Wagon 5¢ (Not Shown)

REPRINTED 11/98
1 design, plate no. every 14, gravure (SSP)*

Full Coil of 10,000	$500.00	793241
Strip of 25 w/ plate no.	1.25	793231
Strip of 5	.25	793221

REPRINTED 12/98
1 design, plate no. every 48, gravure (BEP)*

Full Coil of 3,000	$150.00	775541
Strip of 25 w/ plate no.	1.25	775531
Strip of 5	.25	775521

F. American Toleware 5¢

ISSUED 5/31/02 at McLean VA
1 design, plate no. every 14, gravure (SSP)*

Full Coil of 10,000	$500.00	778140
Strip of 25 w/ plate no.	1.25	778130
Strip of 5	.25	778120

G. Silver Coffeepot 3¢ (Not Shown)

ISSUED 9/16/05 at Milwaukee WI
1 design, plate no. every 14, gravure (SSP)*

Full Coil of 10,000	$300.00	782940
Strip of 25 w/ plate no.	.75	782930
Strip of 5	.15	782920

H. Star 3¢ (Shown in definitive format on page XX)

ISSUED 6/7/02 at Washington DC
1 design, plate no. every 14, gravure (SSP)*

Full Coil of 10,000	$300.00	781340
Strip of 25 w/ plate no.	.75	781330
Strip of 5	.15	781320

J. Tiffany Lamp 1¢

ISSUED 3/1/03 at Biloxi MS
1 design, plate no. every 14, gravure (SSP)*

Full Coil of 3,000	$30.00	781540
Strip of 25 w/ plate no.	.25	781530
Strip of 5	.05	781520

** This number represents the actual plate number intervals.*

*** Must meet postal requirements for mail use.*

! *GOING OFF SALE 12/31/06.*

NOTE: *Official (Penalty) Mail envelope and coil of 100 available only through* USA Philatelic *catalog orders. These items are not available at Philatelic centers.* ***Penalty for private use $300.***

PRECANCELLED, NON-DENOMINATED[a]

K. American Eagle Presorted First-Class (25¢) (Not Shown)

ISSUED 5/12/04 at Washington DC
10 designs, plate no. every 10,[b] gravure (SSP)

Strip of 25 w/ plate no. (3K Coil)	$6.25	782530
Strip of 5	1.25	782520

L. Diner Presorted First-Class (25¢)

(Shown in self-adhesive format on page 30)

ISSUED 6/5/98 at McLean VA
1 design, plate no. every 14,[b] gravure (SSP)

Strip of 25 w/ plate no. (10K Coil)	$6.25	798530
Strip of 5	1.25	798520

M. The New York Public Library Lion Presorted STD (10¢)

ISSUED 2/4/03 at Washington DC
1 design, plate no. every 14,[b] gravure (SSP)

Strip of 25 w/ plate no. (3K Coil)	$2.50	781730
Strip of 5	.50	781720
Strip of 25 w/ plate no. (500 Coil)	2.50	781630
Strip of 5	.50	781620

Shown at 90%

M *The New York Public Library Lion Presorted STD*

Shown at 145%

N *Sea Coast Nonprofit*

N. Sea Coast Nonprofit (5¢)

ISSUED 3/19/03 at Washington DC
1 design, plate no. every 10,[b] gravure (GFD)

Strip of 25 w/ plate no. (10K Coil)	$1.25	782030
Strip of 5	.25	782020
Strip of 25 w/ plate no. (500 Coil)	1.25	781830
Strip of 5	.25	781820

REPRINTED 3/04
1 design, plate no. every 14,[b] gravure (SSP)

Strip of 25 w/ plate no. (10K Coil)	$1.25	782031
Strip of 5	.25	782021

REISSUED 6/11/04 at Washington DC
1 design, plate no. every 14,[b] gravure (SSP)

Strip of 25 w/ plate no. (3K Coil)	$1.25	782630
Strip of 5	.25	782620

[a] Precancelled stamps, including First-Class Presort, non-denominated bulk rate, and nonprofit stamps, are used by large-volume mailers who prepare mailings at various presort levels. They may be used to pay regular postage by authorized mailers (see USPS Domestic Mail Manual). Denomination in parentheses denotes selling price for non-denominated stamps. Not valid for foreign postage.

[b] This number represents the actual plate number intervals.

Water-Activated Coils

A. Pikes Peak Card 24¢

ISSUED 1/9/06 at Washington DC

Single Card	$.26	221740
Card w/ First Day Cancellation	.36	221761
Double Reply Card (.26 + .26)	.52	221940
Double Reply w/ First Day Cancellation	.62	221961

B. Harriton House Card 23¢ (Not Shown)

(Requires additional postage for mailing)

ISSUED 6/10/04 at Bryn Mawr PA

Single Card	$.25	221640

C. Columbia University Card 23¢ (Not Shown)

(Requires additional postage for mailing)

ISSUED 3/25/04 at New York NY

Single Card	$.25	221540

D. Ohio University Card 23¢ (Not Shown)

(Requires additional postage for mailing)

ISSUED 10/10/03 at Athens OH

Single Card	$.25	221440

NOTE: *Harriton House, Columbia University and Ohio University Stamped Cards are only available at Post Offices in their respective states, at Philatelic Centers nationwide and through the USA Philatelic catalog.*

E. Carlsbad Caverns Card 23¢

(Requires additional postage for mailing)

ISSUED 6/7/02 at Carlsbad Caverns NM

Single Card	$.25	221140
Double Reply Card (.23 + .23)	.50	221240

NOTE: *A 2¢ surcharge for Stamped Cards has been added, effective 1/10/99.*

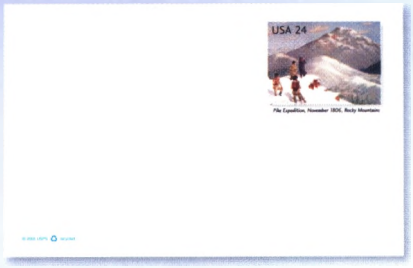

A ***Pikes Peak***

E ***Carlsbad Caverns***

F. Badlands National Park Card 70¢ (Int'l Rate)

(Requires additional postage for mailing) **(Not Shown)**

ISSUED 2/22/01 at Wall SD

Single Card	$.70	220840

NOTE: *Actual size of Stamped Cards is 3.5" x 5.5".*

FINAL FAREWELL!

The **Voyageurs National Park Aerogramme** will be the last aerogramme the USPS will create. Don't miss out on this chance to own a great collector's item.

G. Voyageurs National Park Aerogramme 60¢

(Requires additional postage for mailing)

ISSUED 5/15/99 at Denver CO

Voyageurs National Park Aerogramme	$.60	223940

NOTE: *Additional 15¢ postage is required to meet current Aerogramme postal rates.*

A. Benjamin Franklin Envelope

(Shown in personalized format)

ISSUED 1/9/06 at Washington DC

	Single		*Box of 500*	
#10 Regular	$.47	217140	$210.00	217180
#10 Regular Packet of 5	2.35	217105		
#10 Regular w/ cancellation	.57	217161		
#10 Window	.47	217240	210.00	217280
#10 Window Packet of 5	2.35	217205		
#10 Window w/ cancellation	.57	217261		
#9 Security	.47	217440	210.00	217480
#9 Security Packet of 5	2.35	217405		
#9 Security w/ cancellation	.57	217461		
#9 Security Window	.47	217540	210.00	217580
#9 Security Window Packet of 5	2.35	217505		
#9 Security Window w/ cancellation	.57	217561		
#6¾ Regular	.47	267140	208.00	267180
#6¾ Regular Packet of 5	2.35	267105		
#6¾ Regular w/ cancellation	.57	267161		
#6¾ Window	.47	267240	208.00	267280
#6¾ Window Packet of 5	2.35	267205		
#6¾ Window w/ cancellation	.57	267261		

PERSONALIZED STAMPED ENVELOPES

Take advantage of this easy and very personal way to send mail. You can use these envelopes to send greetings, reminders, invoices or payments. You can have your name, address, phone number, fax number and/or e-mail address professionally printed on #6¾, #9 or #10 envelopes. You can also customize two lines of text (with your company name and/or title).

Call **1 800 STAMP-24** to request an order form or information brochure.

Select Menu Option #2.

B. Official Mail Envelope 39¢ (Not Shown)

ISSUED 1/9/06 at Washington DC

#10 Regular	$.47	218440
#10 Regular w/ cancellation	.57	218461

C. Official Mail Envelope 37¢ (Not Shown)

ISSUED 8/2/02 at Washington DC

#10 Regular	$.45	208340

NOTE: *Must meet postal requirements for this category in order to purchase for mail use.*

NOTE: *Official (Penalty) Mail envelopes are available only through USA Philatelic catalog orders. This item is not available at Philatelic centers.* ***Penalty for private use is $300.***

Works of art for a worthy cause.

Shown at 145%

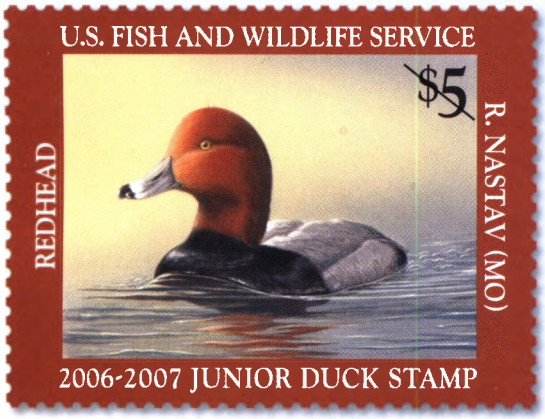

A ***Redhead***

Shown at 60%

C ***Fulvous Whistling-Duck***

JUNIOR DUCK STAMPS

Proceeds from the sale of Junior Duck Stamps are used to support a national art and environmental education curriculum for students in grades K–12. The first-place national winning design is selected from the Best in Show designs from each of the fifty states, the District of Columbia and U.S. territories.

Shown at 85%

B ***Ringneck Ducks***

A. Redhead $5.00

ISSUED 6/1/06 at Washington DC

*Pane of 30 w/ plate no.	$150.00	540640
*Block of 4 w/ plate no.	20.00	540620
Single Stamp	5.00	540610
Silk Cachet	25.00	540662

B. Ringneck Ducks $5.00

ISSUED 6/30/05 at Washington DC

*Pane of 30 w/ plate no.	$150.00	540540
*Block of 4 w/ plate no.	20.00	540520
Single Stamp	5.00	540510

C. Fulvous Whistling-Duck $5.00

ISSUED 7/1/04 at Washington DC

*Block of 4 w/ plate no.	$20.00	540420

NOTE: Junior Duck Stamps are not valid for postage or for hunting permits.

DUCK STAMPS

Proceeds from the sale of the Migratory Bird Hunting and Conservation Stamp (the Federal Duck Stamp) fund the acquisition of wetlands and wildlife habitat for the National Wildlife Refuge System. Since its inception in 1934, the Federal Duck Stamp Program has generated over $700 million for the preservation of more than five million acres of American wetlands.

Shown at 115%

F ***Redheads***

Shown at 80%

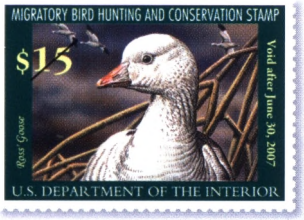

D ***Ross' Goose***

Shown at 105%

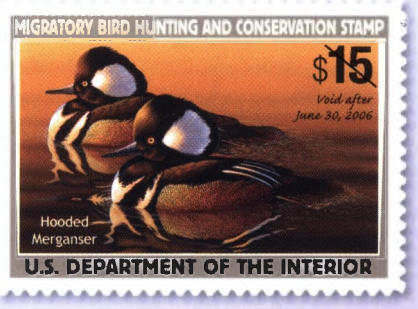

E ***Hooded Merganser***

Shown at 70%

G ***Snow Geese***

D. Ross' Goose $15.00

ISSUED 6/1/06 at Washington DC

*Pane of 20 w/ plate no.	$300.00	302140
*Block of 4 w/ plate no.	60.00	302120
Single Stamp	15.00	302110
Single Stamp (Self-Adhesive)	15.00	302240
Silk Cachet	25.00	540662
Artist Commemorative Card (8" x 10")	50.00	540692

E. Hooded Merganser $15.00

ISSUED 6/30/05 at Washington DC

*Pane of 20 w/ plate no.	$300.00	333440
*Block of 4 w/ plate no.	60.00	333420
Single Stamp	15.00	333410
Single Stamp (Self-Adhesive)	15.00	333540
Silk Cachet	20.00	540562
Ceremony Program	25.00	540591
Artist Commemorative Card (8" x 10")	50.00	540592

F. Redheads $15.00

ISSUED 7/1/04 at Washington DC

*Pane of 20 w/ plate no.	$300.00	302940
*Block of 4 w/ plate no.	60.00	302920
Single Stamp	15.00	302910
Single Stamp (Self-Adhesive)	15.00	302840
Ceremony Program	22.00	540491
Artist Commemorative Card (8" x 10")	50.00	540492

G. Snow Geese $15.00

ISSUED 7/1/03 at Washington DC

*Pane of 20 w/ plate no.	$300.00	302740
*Block of 4 w/ plate no.	60.00	302720
Single Stamp	15.00	302710
Single Stamp (Self-Adhesive)	15.00	333040

**Please refer to order form to request specific plate positions.*

NOTE: Duck Stamps are not valid for postage.

Last Chance

The finale.

Shown at 150%

A *Greta Garbo (USA)*

Shown at 50%

A *Greta Garbo (Sweden) Booklet of 4*

Shown at 90%

B *Let's Dance/Bailemos*

Shown at 60%

C *Constellations*

Shown at 95%

D *Child Health*

Shown at 85%

G *Distinguished Marines*

A. Greta Garbo 37¢ (Self-Adhesive) (Joint Issue)

(Requires additional postage for mailing)

ISSUED 9/23/05 at New York NY
1 design, 6 positions, plate no. in 4 corners, intaglio (SSP)

*Pane of 20 w/ plate no.	$7.40	458440
Block of 10	3.70	458430
Block of 4	1.48	458420
Pane of 20 & Digital Color Postmark First Day Cover (Set)	8.90	458499

ISSUED 9/23/05 at Stockholm, Sweden
2 designs, intaglio

Booklet of 4 (2 designs)	$6.00	SOLD OUT

NOTE: *Swedish stamps are not valid for postage in the U.S.*

B. Let's Dance/Bailemos 37¢ (Self-Adhesive)

(Requires additional postage for mailing)

ISSUED 9/17/05 at Miami FL and New York NY
4 designs, 6 positions, plate no. in 2 corners, gravure (SSP)

*Pane of 20 w/ plate no. & header	$7.40	457740
Block of 8	2.96	457730
Strip of 4	1.48	457720
Pane of 20 & 4 First Day Covers (Random Set)	10.40	457793

C. Constellations 37¢ (Self-Adhesive)

(Requires additional postage for mailing)

ISSUED 10/3/05 at Bloomfield Hills MI
4 designs, 12 positions, plate no. in 4 corners, offset (APU)

*Pane of 20 w/ plate no. & header	$7.40	457540
Block of 10	3.70	457530
Block of 4	1.48	457520
First Day Cover (Set of 4)	3.00	457563
Pane of 20 & 4 First Day Covers Set	10.40	457593
Mobile (Stamp Saver)	12.95	457581
Digital Color Postmark First Day Cover (Random Single)	1.50	457565
Digital Color Postmark First Day Cover (Set of 4)	6.00	457568
Pane of 20 & Digital Color Postmark First Day Cover (Set of 4)	13.40	457599

D. Child Health 37¢ (Self-Adhesive)

(Requires additional postage for mailing)

ISSUED 9/7/05 at Philadelphia PA
1 design, 10 positions, plate no. in 4 corners, gravure (AVR)

*Pane of 20 w/ plate no. & header	$7.40	458540
Block of 10	3.70	458530
Block of 4	1.48	458520
Pane of 20 & First Day Cover (Set)	8.15	458593

E. Purple Heart 37¢ (Self-Adhesive) (Not Shown)

(Requires additional postage for mailing)

REPRINTED 8/1/03 at Somerset NJ
1 design, 6 positions, plate no. in 4 corners, offset (APU)

*Pane of 20 w/ plate no.	$7.40	188940
Block of 10	3.70	188930
Block of 4	1.48	188920
Pane of 20 & First Day Cover (Set)	8.15	188993
Matted Keepsake (12" x 16")	21.95	108982

F. Ronald Reagan 37¢ (Self-Adhesive) (Not Shown)

(Requires additional postage for mailing)

ISSUED 2/9/05 at Simi Valley CA
1 design, 6 positions, plate no. in 4 corners, gravure (SSP)

*Pane of 20 w/ plate no.	$7.40	457840
Block of 10	3.70	457830
Block of 4	1.48	457820
Uncut Press Sheet	44.40	457884
Pane of 20 & First Day Cover (Set)	8.15	457893

G. Distinguished Marines 37¢ (Self-Adhesive)

(Requires additional postage for mailing)

ISSUED 11/10/05 at Washington DC and Camp Pendleton CA
4 designs, 9 positions, plate no. in 4 corners, offset (APU)

*Pane of 20 w/ plate no. & header	$7.40	458940
Block of 10	3.70	458930
Block of 4	1.48	458920
First Day Cover (Set of 4) (Washington DC)	3.00	458963
First Day Cover (Set of 4) (Camp Pendleton CA)	3.00	458969
Pane of 20 & 4 First Day Covers (Random Set)	10.40	458993

**Please refer to order form to request specific plate positions.*

Digital Color Postmark First Day Covers

Last Chance items are only available while supplies last and will not be offered through the catalog after 12/31/06.

The coming attractions of 2007.

Shown at 90%

International Polar Year
Auroras are the halos of light and color created when particles from the sun collide with the Earth's magnetic field. Now these celestial phenomena have been plucked from the cosmos to illuminate your collection. This souvenir sheet features photographs by two well-known photographers. Per-Andre Hoffman photographed the southern polar region known as the Aurora Australis and Fred Hirschmann photographed the Aurora Borealis or "Northern Lights."

Shown at 120%

Oklahoma Statehood
Oklahoma artist Mike Larsen vividly portrays the sun's morning rays reflecting on the Cimarron River in this issue celebrating Oklahoma's centennial. Admitted to the Union as the 46th state by President Theodore Roosevelt on November 16, 1907, the "Sooner State" combined Indian Territory and Oklahoma Territory. Notable Americans like Jim Thorpe, Mickey Mantle, Ralph Ellison and Woody Guthrie all called Oklahoma "home."

2006 STAMPS ISSUED TO DATE

Love: True Blue (Non-Denominated)	1.3.06 ✣ Washington DC
Benjamin Franklin Envelope	1.9.06 ✣ Washington DC
Lady Liberty and U.S. Flag *(Self-Adhesive Coil of 10,000)*	1.9.06 ✣ Washington DC
Pikes Peak	1.9.06 ✣ Washington DC
Official Mail Envelope	1.9.06 ✣ Washington DC
Favorite Children's Book Animals	1.10.06 ✣ Findlay OH, London England
2006 Olympic Winter Games	1.11.06 ✣ Colorado Springs CO
Hattie McDaniel	1.25.06 ✣ Beverly Hills CA
Lunar New Year	1.29.06 ✣ Washington DC
Lady Liberty and U.S. Flag *(Self-Adhesive Coil of 3,000)*	2.8.06 ✣ Washington DC
Bryce Canyon	2.24.06 ✣ St. Louis MO
Great Smoky Mountains	2.24.06 ✣ St. Louis MO
Yosemite National Park	2.24.06 ✣ St. Louis MO
Our Wedding	3.1.06 ✣ New York NY
Common Buckeye	3.8.06 ✣ Washington DC
Lady Liberty and U.S. Flag	3.8.06 ✣ Washington DC
Dr. Albert Sabin	3.8.06 ✣ Washington DC
Dr. Jonas Salk	3.8.06 ✣ Washington DC
Official Mail Coil	3.8.06 ✣ Washington DC
Crops of the Americas	3.16.06 ✣ New York NY
X-Planes (Express Mail)	3.17.06 ✣ New York NY
X-Planes (Priority Mail)	3.17.06 ✣ New York NY
Benjamin Franklin	4.7.06 ✣ Philadelphia PA
Sugar Ray Robinson	4.7.06 ✣ New York NY
Lady Liberty and U.S. Flag *(Booklet & Pane)*	4.8.06 ✣ Washington DC
Art of Disney: Romance	4.21.06 ✣ Orlando FL
Love: True Blue (Denominated)	5.1.06 ✣ Washington DC
Katherine Anne Porter	5.15.06 ✣ Kyle TX
AMBER Alert	5.25.06 ✣ Washington DC, Arlington TX
Purple Heart (Reissue)	5.26.06 ✣ Arlington VA
Wonders of America	5.27.06 ✣ Washington DC
Samuel de Champlain	5.28.06 ✣ Washington DC, Ticonderoga NY
Washington 2006 World Philatelic Exhibition	5.29.06 ✣ Washington DC
Distinguished American Diplomats	5.30.06 ✣ Washington DC
Judy Garland	6.10.06 ✣ New York NY
Ronald Reagan (Reissue)	6.14.06 ✣ Simi Valley CA
Happy Birthday (Reissue)	6.23.06 ✣ Santa Clara CA
Baseball Sluggers	7.15.06 ✣ Bronx NY
DC Comics Super Heroes	7.20.06 ✣ San Diego CA
American Clock Coil	8.4.06 ✣ Independence OH
American Motorcycles	8.7.06 ✣ Sturgis SD
Quilts of Gee's Bend	8.24.06 ✣ Des Plaines IL
Southern Florida Wetland	10.4.06 ✣ Naples FL
Holiday Snowflakes	10.5.06 ✣ New York NY
Eid	10.6.06 ✣ New York NY
Kwanzaa	10.6.06 ✣ New York NY
Hanukkah	10.6.06 ✣ New York NY
Chacón Madonna and Child with Bird	10.17.06 ✣ Denver CO

New Issues

A chance of flurries, four to be exact.

Shown at 200%

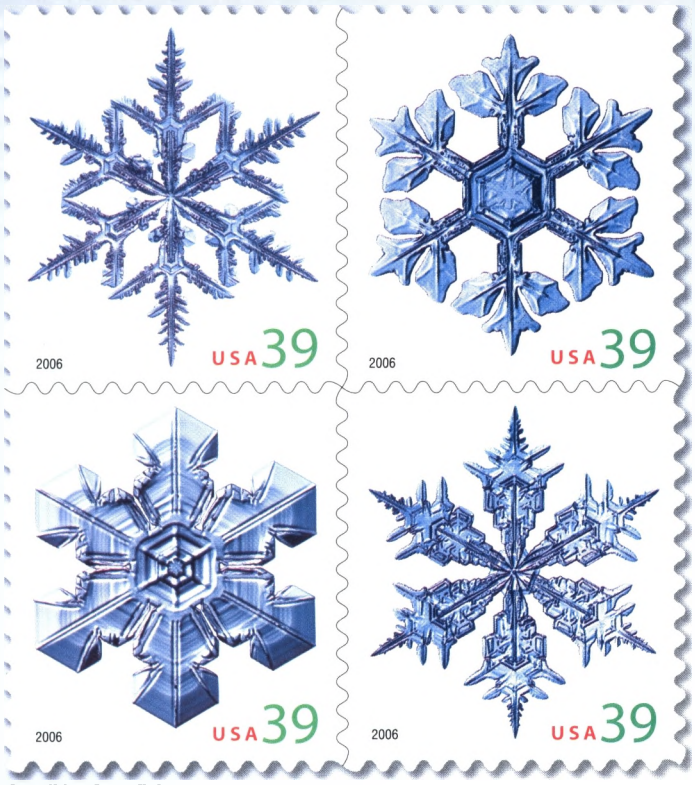

A ***Holiday Snowflakes***
Falling from thousands of feet, these intricate ice crystals commonly begin as a piece of dust tumbling through the clouds. Gathering water molecules, they blossom into crystal form, usually taking one of seven basic forms. These stamps are photographs, yes photographs, of snowflake patterns taken by physicist Kenneth Libbrecht.

A. Holiday Snowflakes 39¢ (Self-Adhesive)

DATE OF ISSUE: 10/5/06 at New York NY 10199
4 designs, 12 positions, plate no. in 4 corners, offset (SSP)

*Pane of 20 w/ plate no.	$7.80	568640
Block of 10	3.90	568630
Block of 4	1.56	568620
First Day Cover (Set of 4)	3.08	568663
Pane of 20 & First Day Cover (Set of 4)	10.88	568693
4 designs, offset (SSP)		
Convertible Booklet of 20 (2-Sided)	$7.80	675640
First Day Cover (Set of 4)	3.08	675663
Vending Booklet of 20	7.80	675540
4 designs, offset (AVR)		
ATM Booklet of 18	$7.02	569440
First Day Cover (Set of 4)	3.08	569463

B. Dear Santa Book (Not Shown)

Dear Santa Book w/ 4 Stamps, Stationery and Stickers	$9.95	568694

**Please refer to order form to request specific plate positions.*

For holiday delivery, mail orders should be postmarked no later than 12/4. Please place phone orders by 12/14 and Postal Store® orders at www.usps.com by 12/17.

UNITED STATES POSTAL SERVICE®

STAMP FULFILLMENT SERVICES
PO BOX 219424
KANSAS CITY MO 64121-9424

PRESORTED STANDARD
POSTAGE & FEES PAID
USPS
PERMIT NO. G-10